



Full Line Product Catalog



Microfiber

Impact
Everything.

Microfiber

Microfiber Mops & Accessories3

Microfiber Products 16

Dust Mops, Frames & Handles 23

Why Clean with Microfiber from Impact Products?

Microfiber is an innovative textile that has revolutionized the way we clean. Renowned for its high absorption properties and its ability to clean using only water, without chemicals, it is also praised as a washable, reusable cleaning cloth that is safe to use on any surface. Microfiber is an extremely effective, economic, and earth-friendly way to clean your facilities from top to bottom. With so many benefits, Microfiber from Impact Products will quickly become the most versatile, trusted weapon in your war against dirt, grime, and bacteria.



Microfiber Mops & Accessories



LFMTKIT

Microfiber Starter Pack Kit

Start a new microfiber program or resupply a variety of items with this kit.

- Kit includes:
- Mopping Items: 1 - [LFSO100](#) Extension handle; 1 - [LFMO18](#) Mop Holder; 3 - [LWBS18](#) Scrubber mops; 2- [LFFD18](#) Dust mops
- Cleaning Items: 2 - [LFK300](#) Green MicroFiber Cloths; 2 - [LFK100](#) Blue microfiber cloths; 1 - [HDCOMP](#) High Duster

ITEM	DESCRIPTION	CS QTY
LFMTKIT	Multi-Color	1/cs

Microfiber Bucket and Strainer Combo with Wheels

Durable plastic bucket is designed to accommodate up to 18" pads.

- Ships with top shelf strainer for light wringing
- Ergonomic handle for easy lifting and pouring

ITEM	DESCRIPTION	CS QTY
LF128A	Blue	1/cs
7949	Replacement Casters - Gray	4/bg; 120 bg/cs



LF128A



LF328A

Microfiber Top Down Charging Bucket

Lower the risk of cross-contamination by tackling new areas with a fresh pad.

- Water-tight lid allows for splash-free transport
- Ergonomic handle for easy lifting and pouring
- Optional 3" casters available, item #[7949](#)

ITEM	DESCRIPTION	CS QTY
LF328A	Blue	4/cs



LF228

Microfiber Top Down Charging Bucket with Strainer

Durable plastic bucket is designed to accommodate up to 18" pads.

- Fits on maids carts and most microfiber cleaning trollies
- Includes sealable lid and strainer
- 6 gallon capacity with graduations
- For use with all 18" Microfiber flat mops

ITEM	DESCRIPTION	CS QTY
LF228	Grey	1/cs
2021C	2" Casters	4/bg

Microfiber Flat Wet Mops

Polypropylene scrubbing strips make deep cleaning easier and more complete.

- A layer of microfiber for fluid retention makes it more bacteria resistant than traditional foam
- Excellent launderability
- Available in four colors for coding systems: red, yellow, green and blue

ITEM	DESCRIPTION	SIZE	CS QTY
LWBS13	Blue	13" L X 5" W	12/bg; 10 bg/cs
LWBS18	Blue	18" L X 5" W	12/bg; 10 bg/cs
LWBS24	Blue	24" L X 5" W	12/bg; 10 bg/cs
LWGS13	Green	13" L X 5" W	12/bg; 10 bg/cs
LWGS18	Green	18" L X 5" W	12/bg; 10 bg/cs
LWGS24	Green	24" L x 5" W	12/bg; 10 bg/cs
LWRS18	Red	18" L x 5" W	12/bg; 10 bg/cs
LWRS24	Red	24" L X 5" W	12/bg; 10 bg/cs
LWYS18	Yellow	18" L X 5" W	12/bg; 10 bg/cs



LWYS18



LF0011

Microfiber Looped Wet Mops

Perfect for general purpose jobs, these looped wet mops are highly versatile.

- Low abrasive wet pads are perfect for smooth surfaces
- No foam inner layer, only additional layers of microfiber for greater absorbency
- Excellent launderability

ITEM	DESCRIPTION	CS QTY
LF0011	Blue	12/bg; 10 bg/cs
LF0012	Green	12/bg; 10 bg/cs
LF0017	Blue	12/bg; 10 bg/cs
LF0018	Green	12/bg; 10 bg/cs

Microfiber 16" Pocket Mop Frame

Pair this pocket mop frame with the [CHO246](#) or [LFSO100](#) handle.

- Push bar operation, universal adaptor with compression nut
- Allows "no touch, hands-free" attachment and removal of pocket mops
- Fits most competitive 16" pocket microfiber mops

ITEM	DESCRIPTION	CS QTY
LPMGY16	Gray	12/cs



LPMGY16



LFPB16

Microfiber Pocket Scrubber Mop with Fringe

Equally suited for either wet or dry mopping, multiple colors to organize use.

- Polypropylene scrubbing strips for better deep grout line cleaning
- Looped fringe picks up large particles of dust and debris
- Has an additional layer of microfiber for better fluid retention

ITEM	DESCRIPTION	CS QTY
LFPB16	Blue	12/bg; 10 bg/cs

100% Polyester White Loop Mop

A versatile mop that can be used for dry or wet mopping.

- Larger, thick looped wet mop for heavy soils
- Able to be used for wall washing
- Large loops for larger soil capacity



3177

ITEM	DESCRIPTION	CS QTY
3177	White	12/bg; 10 bg/cs



LLPR16

Microfiber Pocket Mop with Long Loop

Made of looped microfiber, can be used for wet or dry mopping.

- True polyester/polyamide microfiber blend cleans better than 100% polyester product
- Covers more square footage than short pile threads
- Available in four colors for color coding systems

ITEM	DESCRIPTION	CS QTY
LLPB16	Blue	12/bg; 10 bg/cs
LLPG16	Green	12/bg; 10 bg/cs
LLPR16	Red	12/bg; 10 bg/cs
LLPY16	Yellow	12/bg; 10 bg/cs

How to Use MICROFIBER WET MOPS

1. Proceed with pre-moistened mop heads (white side up) to bucket filled with recommended 150- 200cc of water and chemical per mop. Press mop so Velcro® system fastens.

Proceda con los cabezales de trapeadores previamente humedecidos (lado blanco hacia arriba) al cubo lleno con 150-200 cc de agua y agente químico por trapeador, según lo recomendado. Presione el trapeador para que quede sujeto el sistema Velcro®.



2. Begin by mopping edge of baseboard from front to back of room. At far edge of room, begin mopping in recommended figure "8" pattern. Mop restrooms last.

Empiece por trapear las orillas del zócalo de adelante hasta atrás en el cuarto. En el extremo del cuarto, empiece a trapear en la forma de ocho recomendada. Trapee los baños en último lugar.



3. Place feet on each edge of wet mop and then pull up or rotate mop handle while mop frame begins to pull away from mop. Pull mop from frame and place in soiled laundry bag.

Ponga los pies en cada borde del trapeador mojado y luego mueva hacia arriba o gire el mango del trapeador mientras el armazón empieza a alejarse del trapeador. Saque el trapeador del armazón y póngalo en la bolsa para el lavado.





3159

Microfiber Flat Wet Mop with Scrubber Strips

Designed to combat heavy debris and dried-on messes.

- Plastic scrubbing strips add texture to loosen dirt and break surface tension
- Looped end mop
- Microfiber specially designed to hold and release finish for even coat

ITEM	DESCRIPTION	CS QTY
3159	White / Green	12/bg; 10 bg/cs

Microfiber Flat Finish Mop

Specially designed to hold and release finish for even coat.

- Trapezoid shape for easy application in corners
- Blue microfiber strips are more rigid and help smooth finish
- Top quality hook & loop backing



3189

ITEM	DESCRIPTION	CS QTY
3189	Blue/White	12/bg; 10 bg/cs



LFFV18

Microfiber Trapezoid Finish Pad

Hook-and-loop backing allows this pad to pair with our microfiber bases.

- Looped end microfiber for better release of finish
- Two layers of white microfiber for better absorption
- Velcro® back
- Designed to fit holders of the bucketless handle system

ITEM	DESCRIPTION	CS QTY
LFFV18	White	12/bg; 10 bg/cs

Microfiber Disposable Pads

Disposable pads allow customers to use microfiber without laundry access.

- Excellent for anyone wanting to implement an effective disposable cleaning system
- Both 'finished' and 'unfinished' pads are 18" L x 5" W
- [LBH18DISP](#) has a finished edge to prevent unraveling
- Available in 18" length



DISP18

ITEM	DESCRIPTION	CS QTY
DISP18	White Unfinished Edge	50/bg; 10 bg/cs
LBH18DISP	Orange Finished Edge	50/bg; 10 bg/cs



LF0006

Microfiber Tube Wet Mop

Canvas headbands are extremely durable and long lasting.

- Five times the launderability of traditional mops; textured finish loosens and holds dirt until washed
- Wide canvas headbands and tailbands are longer lasting and come in a variety of colors for coding
- Save money and improve results by converting to microfiber mops
- Priced competitively with traditional blended looped yarn mop heads, yet out performs traditional mops in cleaning & durability

ITEM	DESCRIPTION	SIZE	CS QTY
LF0002	Blue	Medium (400g)	12/cs
LF0003	Blue	Large (500g)	12/cs
LF0005	Green	Medium (400g)	12/cs
LF0006	Green	Large (500g)	12/cs
LF0008	White	Medium (400g)	12/cs
LF0009	White	Large (500g)	12/cs
LF0021	Blue	X-Large (600g)	12/cs
LF0022	Green	X-Large (600g)	12/cs
LF0023	White	X-Large (600g)	12/cs
LF0031	Red	Medium (400g)	12/cs

Microfiber Heavy Weight Tube Wet Mop

Mesh headbands are textured for scrubbing problem areas.

- Five times the launderability of yarn mops; textured finish loosens and holds dirt until washed
- Mesh headbands are textured for scrubbing and come in a variety of colors for coding
- Save money and improve results by converting to microfiber mops

ITEM	DESCRIPTION	SIZE	CS QTY
3114	White	Large (500g)	12/cs
3117	Blue	Medium (400g)	12/cs
3118	Blue	Large (500g)	12/cs
3121	Blue	X-Large (600g)	12/cs
3126	Green	Large (500g)	12/cs
3128	Green	Medium (400g)	12/cs



3118

Features of The Mopster™ and The Mopster™ ProPack

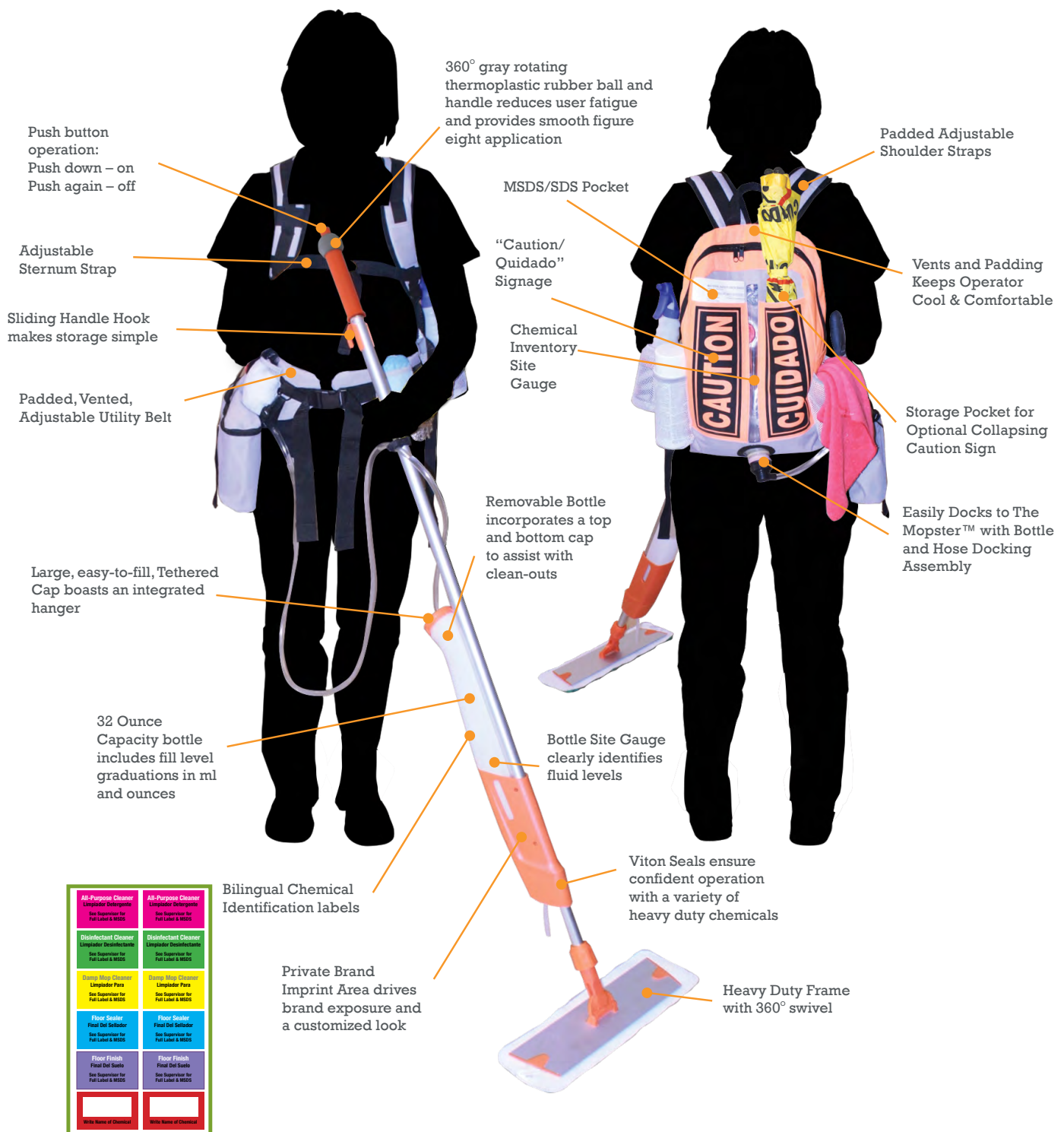

The Most Versatile Mopping System Available Today!

Introducing **The Mopster™** and **Mopster™ ProPack**. Impact's Complete Floor Care System.

The Mopster™ ProPack is an all-purpose backpack system that works perfectly with **The Mopster™**, Impact's innovative microfiber bucketless mopping system. Using The Mopster™, the user can attach different size frames and microfiber pads to accommodate any surface or floor area.

The Mopster™ ProPack expands capacity of The Mopster™ by six times. It adds comfort, utility and allows the user to complete jobs faster while using less chemicals.

The Mopster™ and Mopster™ Pro Pack are ideal for:

- Schools and Universities
- Hospitals
- Big Box Retail
- Grocery Stores
- Building Service Contractors
- Arenas/Stadiums
- Movie Theaters

The Mopster™ ProPack:

- Uses up to 39% less floor finish
- Uses less than 80% damp mop solution than bucket and wringer
- Can cover up to 6,000 square feet per hour
- Utility belt may be used with or without backpack

Whether using the lamb's wool applicator or one of the various microfiber mop heads, the Mopster™ ProPack and the Mopster™ offer unmatched flexibility and affordability for all your cleaning needs.

Benefits:

- Eliminates waste water completely
- Saves \$\$ on chemicals by using only what you need
- Saves labor involved in filling, cleaning and wringing
- Shorter drying times reduce risk of slip and fall injuries
- Interchangeable frames and pads
- More consistent application of chemicals

Interchangeable components such as the easily assembled frames, mop heads and removable bottles allows the user to stock multiple cleaning/finishing options on the maid's cart or in the janitor's closet. From damp mopping to dusting, neutral cleaner to disinfectant, and hook-and-loop attaching heads to pockets, every option for every job is ready when you need it!

Mopster™ ProPack System Performance vs. Standard Wet Mop Method

Application Rate

	Wet Mop Method (ISSA Standard)	Mopster™ ProPack System	% Improvement
Floor Finish Application Rate	1,650 sq. ft./hr.	6,000 sq. ft./hr.	263%
Damp Mop Application Rate	5,000 sq. ft./hr.	6,000 sq. ft./hr.	20%

Usage Rate

	Wet Mop Method (ISSA Standard)	Mopster™ ProPack System	% Improvement
Floor Finish Usage Rate	2,150 sq. ft./gallon	3,500 sq. ft./gallon	63%
Damp Mop Usage Rate	2,500 sq. ft./gallon	2,500 sq. ft./gallon	40%

- All unused chemicals remain in the self-sealing bag to minimize chemicals introduced to the waste stream. Additionally, the contained system reduces the risk of exposing the worker to any harmful chemicals
- Improved usage rate reduces overall chemical usage and packaging waste

LBH18



Mopster® Bucketless Handle

Lightweight and modular, this system is the solution to many floorcare issues.

- Complete system includes 16" frame, 32 oz. bottle, disposable microfiber pad, and 54" handle
- Removable dispensing bottle features a wide opening for easy filling and cleanout
- Translucent, graduated dispensing bottle identifies fill level in both ounces and milliliters
- Swap-n-go modularity allows for easy switch-outs of dispensing bottles, frames, and heads
- Easy to hold ergonomic end-of-handle TPR ball swivels for smooth operation
- Easy up/down push-button activation; includes [LBH18DISP](#)
- Features a positive on/off cylinder valve. No more pinch valves!
- Includes bi-lingual chemical ID labels

ITEM	DESCRIPTION	CS QTY
LBH18	Orange	1/cs

Single Use Disposable Microfiber Pad and Base

Effectively and efficiently remove tough soils, stains and organic matter on hard surfaces with or without using chemicals. The base features a less aggressive hook that will not tear the pad upon removal.

- Microbial removal
- 100% sanitizer and bleach safe
- Single use, yet durable
- Optimal chemical release
- No quat binding
- Base features standard hook backing designed for disposable microfiber pads
- Swivel Head
- Lockable base
- Constructed of aluminum and Polypropylene

ITEM	DESCRIPTION	CS QTY
LFDP18	White Unfinished Edge	50/bg; 3 bg/cs
LFMS18	Orange/Tan	6/bx; 4 bx/cs



LFDP18



LFMS18

Microfiber Handles and Bases

Pair a microfiber handle with one of our various base sizes to fit your needs.

- Flat base prevents pooling when applying finish
- Swivel bases attach to the wet or dry dust pads
- Bases attach to the wet pads or dust pads by plastic teeth and can swivel to provide a greater range of use



LFMO24

ITEM	DESCRIPTION	CS QTY
CHO246	54" Fixed Handle	6/bx; 8 bx/cs
LFMO13	Base for 13" Pad	6/bx; 8 bx/cs
LFMO18	Base For 18" Pad	6/bx; 8 bx/cs
LFMO24	Base For 24" Pad	6/bx; 4 bx/cs
LFMO36	Base For 36" Pad	6/bx; 4 bx/cs
LFSO100	Extension Handle 40-71"	6/bx; 8 bx/cs

Mopster® Propak Kit

The most versatile backpack available.

- Uses up to 39% less floor finish
- Can cover up to 6,000 square feet an hour
- Mopping Kit Includes: 1 - Mopster® Back Pack, 1 - Bottle & Hose Assembly
- 2 - Chemical Storage Bags, 1- Chemical Identification Label Sheet
- 2 - Mop Heads

ITEM	DESCRIPTION	CS QTY
LBH18BPK	Mopster® Propack System	1/cs
LBH18BFS	Bag Fill Station	1/cs
LBH18CSB	Chemical Storage Bag	200/cs
LBH18FFA	Lambswool Floor Finish Applicator	3/bg; 12 bg/cs
LBH18HAAC	Bottle Assembly w/8' Hose	12/cs



LBH18BPK



LBH18B

Mopster® Replacement Parts

Replace lost or worn parts to extend the life of your bucketless system.

ITEM	DESCRIPTION	CS QTY
LBH18B	Bottle with Tethers and Caps	60/cs
LBH18F	Base - Orange / Silver	24/cs
LBH18H	Tether without Cap	50/cs
LBH18N	Bottom Bottle Cap Valve	50/cs
LBH18VK	Valve Kit	50/cs

How to Use Microfiber Laundry

1. Clean the laundry machines daily, before the first use.

2. Separate microfiber cloths and mops from other textiles.

3. Wash microfiber cloths and mops in a laundry net to manage inventory.

4. Determine detergent and maximum load size using the chart below.*



WASHER SIZE	MAX VOLUME	DETERGENT LOAD**	18"/45CM MOPS PER LOAD
60 lb / 27.2 kg	71.8 gal / 272 L	1.5 oz / 44.4 mL	130
81.6 lb / 37 kg	97.8 gal / 370 L	2.0 oz / 59.2 mL	175
101.4 lb / 46 kg	121.3 gal / 459 L	2.5 oz / 73.9 mL	220
125 lb / 56.7 kg	150.6 gal / 570 L	3.1 oz / 91.7 mL	270
141.4 lb / 64.3 kg	169.6 gal / 642 L	3.5 oz / 103.5 mL	305
174.8 lb / 79.3 kg	201 gal / 761 L	4.2 oz. 124.2 mL	375

*Machine settings can be established by chemical provider.

**Represents ½ the average manufacturer's detergent recommendation. Using full amount of detergent can result in hazy floors.

LAUNDRY INSTRUCTIONS



COMMERCIAL WASHING: HOT WATER METHOD

- Wash in hot water (160°F/71°C) for 25 minutes¹
- Use above chart to select appropriate capacity setting



COMMERCIAL WASHING: COLD WATER METHOD

- Wash in cold water
- Use above chart to select appropriate capacity setting

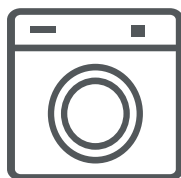

COMMERCIAL DRYING

- Dry cloths and mops on low heat (130°F/54°C) setting
- Store dry cloths and mops in clean storage containers.



REQUIRED CARE

- Do not store microfiber in a washing machine overnight
- Do not use fabric softener in the wash cycle
- Do not use dryer sheets in the dry cycle
- Do not wash microfiber cloths or mops with other textiles

TRANSPORTATION

CONTAMINATED TEXTILES

- Don Personal Protective Equipment (PPE) before transferring soiled textiles into laundry machine
- Handle contaminated textiles carefully to avoid agitation
- Sort soiled microfiber cloths and mops from other textiles at the point of contamination using a mesh laundry bag

CLEAN TEXTILES

- Remove dry textiles from the dryer immediately
- Transport clean textiles in a properly cleaned cart with a cover
- Store clean textiles for only short periods of time. Wrap clean textiles for long-term storage
- Distribute textiles back into facility

Microfiber Products



LFK702

Edgeless Light Weight Microfiber Cloths

These lightweight cloths are ultrasonically trimmed to provide a seamless edge.

- Available in our most popular colors: blue, green and yellow for coding systems.
- Ultrasonic cut without any stitching or tags to prevent scratching.
- Cost-effective and launderable

ITEM	DESCRIPTION	SIZE	CS QTY
LFK302	Green	16" L x 16" W	12/bg;20 bg/cs
LFK502	Blue	16" L x 16" W	12/bg;20 bg/cs
LFK702	Yellow	16" L x 16" W	12/bg;20 bg/cs

Microfiber Heavy Duty Mitt without Thumb

The split fibers in this mitt create a charge that holds dust and dirt.

- Excellent for surface dusting and cleaning of large areas
- Can be laundered; ambidextrous
- Knit cuff holds the mitt on the hand during cleaning

ITEM	DESCRIPTION	CS QTY
LFRMIT	Blue	180/cs



LFRMIT

Microfiber Suede Cloth

This cloth is specifically designed for cleaning glass and shiny surfaces.

- Also safe for use on other surfaces for dusting or general cleaning
- Can be laundered repeatedly without degradation of material
- 4-sided surge-finished edge

ITEM	DESCRIPTION	CS QTY
LFK100	Blue	12/bg; 18 bg/cs



LFK100

How to Use MICROFIBER DRY MOPS

1. Place dust mop on floor, gray side down. Press mop frame against mop so the Velcro® system fastens.

Ponga el trapeador para el polvo sobre el piso, con el lado gris hacia abajo. Presione el armazón del trapeador contra el trapeador de tal modo que quede sujeto el sistema Velcro®.



2. Dust floors, beginning at far edge of room and proceeding towards center in figure eight pattern.

Sacuda el polvo de los pisos, empezando en el extremo alejado del cuarto y procediendo hacia el centro en forma de ocho.



3. Place feet on each edge of dust mop and then pull up or rotate mop handle. Once mop frame begins to pull away from mop, pick up and place dust mop in soiled laundry bag.

Ponga los pies en cada borde del trapeador para el polvo y luego mueva hacia arriba o gire el mango del trapeador. Una vez que el armazón empiece a alejarse del trapeador, recoja y ponga el trapeador en la bolsa para el lavado.





LFK401

Lightweight Microfiber Cloths

These economy cloths are a lightweight option that dry quickly after use.

- Perfect for general-purpose cleaning of a variety of surfaces
- Available in five colors for color coding by area or application
- Can be extensively laundered
- 16" x 16"; 33 grams

ITEM	DESCRIPTION	CS QTY
LFK301	Green	12/bg; 20 bg/cs
LFK401	Pink	12/bg; 20 bg/cs
LFK451	Red	12/bg; 20 bg/cs
LFK501	Blue	12/bg; 20 bg/cs
LFK701	Yellow	12/bg; 20 bg/cs

Microfiber Dual-Textured Bar Towel

Two sides with alternate ribbed patterns double the usefulness of this towel.

- Ribbed side has deep channels, trapping larger particles for heavy-duty clean up
- Smooth side is ideal for lighter jobs like dusting or wiping down surfaces
- Part of a Green Clean system due to less water and chemical usage
- Removes 99% of bacteria with water alone
- Synthetic fibers are resistant to bacteria growth

ITEM	DESCRIPTION	CS QTY
LFRT1000	White	12/bg; 15/bgs./cs



LFRT1000



LFWT1000

Microfiber Waffle Weave Bar Towel

Virtually lint-free, this woven design provides excellent surface contact.

- Absorbs more than seven times its weight in liquid, much more than conventional bar towels
- Extremely durable - will last through hundreds of wash cycles
- Microfiber is resistant to bacteria growth

ITEM	DESCRIPTION	CS QTY
LFWT1000	White	12/bg; 15/bgs./cs

How to Use DRY DUSTERS

1. Use clean, dry microfiber cloth, mitt or duster

Use un paño de microfibra limpio y seco.



2. Clean and wipe surface area.

Limpe y pase un paño por el área de la superficie.



3. Once surface is clean and cloth or mitt is soiled, place in laundry bag. Duster can be used repeatedly and cleaned according to their instructions.

Una vez que quede limpia el área y se ensucie el paño, póngalo en la bolsa para el lavado.





Make the Most of Your Microfiber

Utilize our Janitor's Cart ([6850](#)) as a portable station for your microfiber cleaning system!

Premium Weight Microfiber Cloths

Microfiber cloths are a great choice for general cleaning and dusting.

- Excellent cleaning for surfaces like counter tops, porcelain, chrome, glass and wood
- Available in multiple colors for color coding by area or application
- Can be extensively laundered

LFK300



ITEM	DESCRIPTION	SIZE	CS QTY
LFK300	Green	16" L X 16" W	12/bg; 15 bg/cs
LFK400	Pink	16" L X 16" W	12/bg; 15 bg/cs
LFK450	Red	16" L X 16" W	12/bg; 15 bg/cs
LFK500	Blue	16" L X 16" W	12/bg; 15 bg/cs
LFK505	Royal Blue	16" L x 16" W	12/bg; 15 bg/cs
LFK520	Black	16" L x 16" W	12/bg; 15 bg/cs
LFK550	Purple	16" L x 16" W	12/bg; 15 bg/cs
LFK700	Yellow	16" L x 16" W	12/bg; 15 bg/cs
LFK970	White	16" L x 16" W	12/bg; 15 bg/cs
LFKS300	Green	12" L x 12" W	12/bg; 20 bg/cs
LFKS500	Blue	12" L x 12" W	12/bg; 20 bg/cs
LFK300-36	Green	16" L X 16" W	12/bg; 3 bg/cs
LFK500-36	Blue	16" L X 16" W	12/bg; 3 bg/cs
LFK700-36	Yellow	16" L X 16" W	12/bg; 3 bg/cs

Mesh Laundering Bag

Perfect for containing your mopping and towel products while laundering.

- Drawstring closure secures bag contents
- Use this bag to protect your launderable cleaning items
- Synthetic material allows for quick drying

ITEM	DESCRIPTION	CS QTY
CH015	White	12/cs



CH015

How to Use

8-Sided Folds with Microfiber Cloths

NOTES: Color-coding can prevent cross-contamination, so assign each color of cloth to a specific area and task. Do not over-saturate cloths. Follow all established safety procedures. Don all appropriate Personal Protective Equipment (PPE).

1. Begin with an open, clean microfiber cloth.



2. Fold your microfiber cloth in half.



3. Fold microfiber cloth in quarters, resulting in a square-shaped pad with four layers of cloth.



4. Clean surfaces with the two exposed sides of the microfiber cloth. Track the side used for each surface while cleaning.



5. Open microfiber cloth once to change sides.



6. Refold to expose two fresh cleaning surfaces. Track the side used for each surface while cleaning.



7. Open the cloth fully once four surfaces have been used and expose four fresh surfaces.



8. Repeat steps 2 through 7 to use all eight sides.



Dust Mops, Frames & Handles



LFCB60

Microfiber Pads - Fringe Dry/Dust Mop

Upgrade to microfiber dust mopping without changing your frames & handles.

- Microfiber with fringe picks up larger dust particles.
- Envelope style canvas backing fits traditional 5" dust mop frames
- Extra padding allows for complete surface contact; gathers more dust than cotton mops
- Holds dust electrostatically and requires no treatment

ITEM	DESCRIPTION	SIZE	CS QTY
LFCB18	Blue / Yellow	18" L X 5" W	12/bg; 6 bg/cs
LFCB24	Gray / Green	24" L X 5" W	12/bg; 4 bg/cs
LFCB36	Blue / Red	36" L X 5" W	12/bg; 3 bg/cs
LFCB48	Gray / Blue	48" L X 5" W	12/bg; 3 bg/cs
LFCB60	Gray / Blue	60" L x 5" W	12/bg; 2 bg/cs

Microfiber Pads - Fringe Dry/Dust Mop Hook-and-Loop

These dust mops feature hook-and-loop backing, for use with microfiber bases.

- Cut-end microfiber with fringe picks up larger dust particles and trash; holds dust electrostatically
- Gathers more dust than cotton mops
- Coordinate with Microfiber bases
- Extra padding in the mop allows for complete surface contact

ITEM	DESCRIPTION	SIZE	CS QTY
LFFD18	Gray / Blue	18" L x 5" W	12/bg; 8 bg/cs
LFFD24	Gray Blue	24" L x 5" W	12/bg; 6 bg/cs
LFFD36	Gray / Blue	36" L x 5" W	12/bg; 4 bg/cs



LFFD36

Microfiber Wedge Complete Mop

The perfect solution for detail cleaning and dusting tight spaces.

- Fringe around edges to increase cleaning benefits and gather large debris
- Extra padding allows complete surface contact; gathers more dust than cotton mops
- Telescopic handle for convenient height adjustment and extended reach

ITEM	DESCRIPTION	CS QTY
WDGCOM	Complete Mop	1/cs
WDGFRM	Metal Mop Frame	50/cs
WDGHDl	Yellow Telescopic Handle	12/cs
WDGMHD	Blue / Gray Wedge Mop Head	12/bg; 12 bg/cs



WDGCOM



impact
Everything.

2840 Centennial Road
Toledo, Ohio 43617-1831

Phone: 419.841.2891
Toll Free: 800.333.1541
Fax: 800.333.1531

impact-products.com

© 2019 Impact Products, LLC

MICRO1911



Receptacles/
Material Handling

impact[®]
Everything.

Receptacles / Material Handling

Utility Carts	3
Janitor's Carts	3
Basic Gator® Containers & Lids	4
Advanced Gator® Containers & Lids	5
Value Plus Containers & Lids	6
Container Accessories	8
Thin Bin® Containers & Lids	10
Value Plus Slim Containers & Lids	11
Wastebaskets	12
Value Plus Wastebaskets	13
Metal Watebaskets	13
Receptacles	14
Smoking Management	15
American Flag	16
Door Stops	17
Table Mover	18
Maid's Baskets	18
Grabbers.....	18
Tool Holder	19

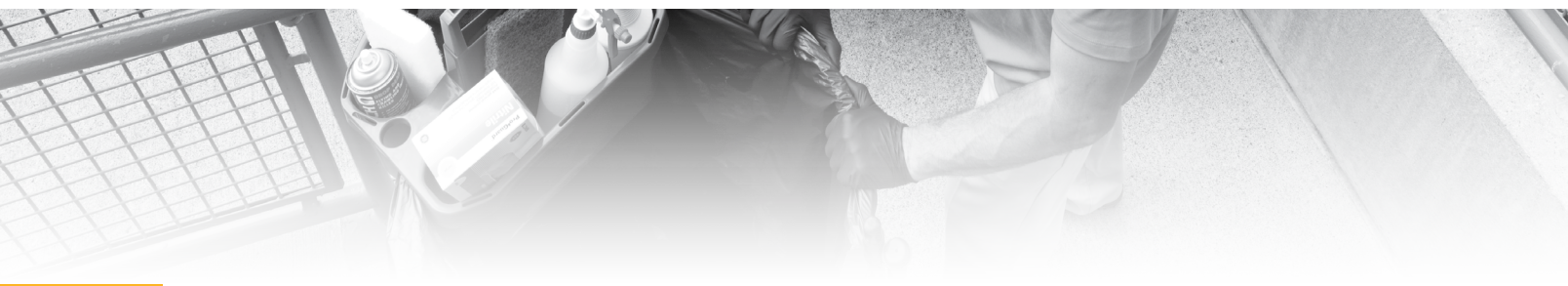

Utility Carts



7002

2 Shelf Utility Cart

Sturdy Structural Foam will not rust, dent, chip or peel

- Perfect for transporting equipment, tools, and other heavy loads in any environment
- Attractive for use in offices, restaurants and other high profile areas
- Rounded corners protect walls and furniture

ITEM	DESCRIPTION	CS QTY
7002	Gray	1/cs
7000CS	Replacement Castors	1/cs

3 Shelf Bussing Cart

Lightweight and maneuverable; 200 lbs. capacity and 4" heavy-duty casters.

- Durable construction resists scratches, chips and rust
- Textured shelves sized to carry large loads and reduce return trips
- Rounded corners protect walls and furniture

ITEM	DESCRIPTION	CS QTY
7006	Light Blue	1/cs



7006

Janitor's Carts



6850

6850

Janitor's Cart with 25 Gallon Yellow Vinyl Bag

Will hold a 20 or 32 gallon trash receptacle on the front platform

- Specially designed foldable handholds keep hands out of trash
- Adjustable center shelf; 8" heavy-duty fixed wheels; 2 ½" non-marking swivel casters
- Includes 25 gallon yellow synthetic fabric bag held in with six bag clips

ITEM	DESCRIPTION	CS QTY
6850	Gray / Yellow Vinyl	1/cs



6855

Gator® Compact Cart with 25 Gallon Blue Vinyl Bag

Molded-in areas for vacuum, mops, bottles, brooms, brushes and putty knives.

- Contoured design allows easy movement in tight areas and helps prevent damage to walls
- 25 gallon zippered refuse bag conceals trash or will hold a plastic trash liner
- Textured front platform securely holds a mop bucket or a 32 gallon refuse container
- 8" fixed and 3" swivel, high-density rubber wheels; non-marking and quiet
- Moisture dam separates wet and dry areas

ITEM	DESCRIPTION	CS QTY
6855	Gray / Blue Vinyl	1/cs

Basic Gator Containers & Lids

Basic Gator® Containers and Lids

Polyethylene resin, molded in one piece for high impact and crush resistance.

- Handles have a larger radius and a deeper well for easier moving and lifting.
- With lid locked, container is animal and spill resistant even if tipped over
- Offset ridge design allows container to nest without jamming

ITEM	DESCRIPTION	CS QTY
7710-3	10 Gal. - Gray	6/cs
7710-1	10 Gal. - White	6/cs
7711-1	10 Gal. Lid - White	6/cs
7711-3	10 Gal. Lid - Gray	6/cs
7720-1	20 Gal. - White	6/cs
7720-11	20 Gal. - Blue	6/cs
7720-3	20 Gal. - Gray	6/cs
7721-1	20 Gal. Lid - White	6/cs
7721-11	20 Gal. Lid - Blue	6/cs
7721-3	20 Gal. Lid - Gray	6/cs



7710-3

Advanced Gator Containers & Lids

Advanced Gator® Containers and Lids

Added Features like venting and cinches set these Gator's® apart from the basic.

- 6 Air-venting passages provide up to 75% reduction in the force to remove a filled liner
- Built-in poly bag cinches keep liners in place
- Deeper wider bottom hand grip pockets slot for easier container dumping
- Offset ridge design allows container to nest without jamming

ITEM	DESCRIPTION	CS QTY
7732-3	32 Gal. - Gray	6/cs
7732-1	32 Gal. - White	6/cs
7732-11	32 Gal. - Blue	6/cs
7732-11R	32 Gal. - Blue Recycle	6/cs
7732-14	32 Gal. - Green	6/cs
7732-16	32 Gal. - Yellow	6/cs
7732-6	32 Gal. - Red	6/cs
7733-1	32 Gal. Lid - White	6/cs
7733-11	32 Gal. Lid - Blue	6/cs
7733-14	32 Gal. Lid - Green	6/cs
7733-16	32 Gal. Lid - Yellow	6/cs
7733-3	32 Gal. Lid - Gray	6/cs
7733-6	32 Gal. Lid - Red	6/cs
7744-1	44 Gal. - White	4/cs
7744-11	44 Gal. - Blue	4/cs
7744-11R	44 Gal. - Blue Recycle	4/cs
7744-16	44 Gal. - Yellow	4/cs
7744-3	44 Gal. - Gray	4/cs
7744-6	44 Gal. - Red	4/cs
7745-1	44 Gal. Lid - White	4/cs
7745-16	44 Gal. Lid - Yellow	4/cs
7745-3	44 Gal. Lid - Gray	4/cs
7745-6	44 Gal. Lid - Red	4/cs
7755-3	55 Gal. - Gray	2/cs
7756-3	55 Gal. Lid - Gray	2/cs



7732-3



Value Plus Containers & Lids



GC200103

Value Plus™ Containers

Containers are each one-piece molded and have sturdy handles.

- Ideal for a variety of applications, in an array of colors.
- Made in the USA and rugged, these containers and lids pair perfectly
- NSF Standard 2 & 21 listed and approved.

ITEM	DESCRIPTION	CS QTY
GC200101	20 Gal. - White	6/cs
GC200102	20 Gal. - Yellow	6/cs
GC200103	20 Gal. - Gray	6/cs
GC200104	20 Gal. - Blue	6/cs
GC200105	20 Gal. - Red	6/cs
GC200107	20 Gal. - Green	6/cs
GC200110	20 Gal. - Black	6/cs
GC320101	32 Gal. - White	5/cs
GC320102	32 Gal. - Yellow	5/cs
GC320103	32 Gal. - Gray	5/cs
GC320104	32 Gal. - Blue	5/cs
GC320105	32 Gal. - Red	5/cs
GC320107	32 Gal. - Green	5/cs
GC320110	32 Gal. - Black	5/cs
GC440101	44 Gal. - White	4/cs
GC440102	44 Gal. - Yellow	4/cs
GC440103	44 Gal. - Gray	4/cs
GC440104	44 Gal. - Blue	4/cs
GC440105	44 Gal. - Red	4/cs
GC440107	44 Gal. - Green	4/cs
GC440110	44 Gal. - Black	4/cs
GC440104RL	44 Gal. - Blue Recycle	4/cs
GC200104RL	20 Gal. - Blue Recycle	6/cs
GC320104RL	32 Gal. - Blue Recycle	5/cs

Value Plus™ Container Lids

Coordinating lids are each a one-piece molded design with drain channels.

- The drain channels meet NSF standards
- The rugged lid design is made in the USA and available in an array of colors
- NSF Standard 2 & 21 listed and approved



GL320203

ITEM	DESCRIPTION	CS QTY
GL200201	20 Gal. Lid - White	6/cs
GL200202	20 Gal. Lid - Yellow	6/cs
GL200203	20 Gal. Lid - Gray	6/cs
GL200204	20 Gal. Lid - Blue	6/cs
GL200205	20 Gal. Lid - Red	6/cs
GL200207	20 Gal. Lid - Green	6/cs
GL200210	20 Gal. Lid - Black	6/cs
GL320201	32 Gal. Lid - White	5/cs
GL320202	32 Gal. Lid - Yellow	5/cs
GL320203	32 Gal. Lid - Gray	5/cs
GL320204	32 Gal. Lid - Blue	5/cs
GL320205	32 Gal. Lid - Red	5/cs
GL320207	32 Gal. Lid - Green	5/cs
GL320210	32 Gal. Lid - Black	5/cs
GL440201	44 Gal. Lid - White	4/cs
GL440202	44 Gal. Lid - Yellow	4/cs
GL440203	44 Gal. Lid - Gray	4/cs
GL440204	44 Gal. Lid - Blue	4/cs
GL440205	44 Gal. Lid - Red	4/cs
GL440207	44 Gal. Lid - Green	4/cs
GL440210	44 Gal. Lid - Black	4/cs

Value Plus 10 Gallon Container and Lids

Perfect size container to carry ice in your food service or hospitality locations.

- Ergonomic handle for easy gripping and reduced slippage
- Contoured Lids for stacking
- NSF Standard 2 listed and approved

ITEM	DESCRIPTION	CS QTY
GC100101	White Trash Can	6/cs
GC100101IL	White Can "Ice Only" Logo	6/cs
GC100103	Gray Trash Can	6/cs
GL100201	White Lid	6/cs
GL100203	Gray Lid	6/cs



GC100101

Container Accessories



7736-3

Plastic Funnel Top

Fits tightly onto 32-gallon Gator® and most competitors' 32-gallon containers.

- Large, 7 ¼" diameter opening for high volume applications
- Ideal for indoor applications in food service
- Built-in handles allow for easy lifting and nesting

ITEM	DESCRIPTION	CS QTY
7736-3	Black	4/cs

Dome Top

Fits 44-gallon Gator® containers, competitive containers and 55-gallon drums.

- Ideal for indoor and outdoor applications
- Keeps waste in; rain and pests out
- Built-in handles allow for easy lifting; flat space on top for storage of trays

ITEM	DESCRIPTION	CS QTY
7747-3	Black	1/cs



7747-3



1850

GatorMate™ Portable Caddy

Fits over rim and handle of 32, 44, and 55-gal. Gator® and competitive units.

- Holds cleaning tools, roll towels, plastic liners, gloves, putty knives, and more
- Take off the Gator® container and use unit as a portable cleaning/storage caddy
- Private labeling available
- 150 Value Plus Toilet Bowl Caddy fits conveniently in slots

ITEM	DESCRIPTION	CS QTY
1850	Blue	4/cs



1853

GateMate® Plus Hook and Holder

Innovative solution for storage due to limited space in janitor's closets.

- Holds brooms, brushes, mop handles, dusters and other cleaning tools
- Holds oval and round items up to 1 ³/₁₆" diameter
- Hardware for hanging included
- Structural foam base made of 100% recycled material

ITEM	DESCRIPTION	CS QTY
1853	Black	6/cs

GatorAnchor® Dolly

Structural foam construction with 3" quiet, non-marking casters.

- Ideal for use by hospitals, nursing facilities, schools, contract cleaners, and office buildings
- 25% larger diameter than standard dollies; 50% improvement in tip resistance over standard
- Universally "anchors" 32, 44, and 55 gallon containers



7708

ITEM	DESCRIPTION	CS QTY
7708	Black	2/cs



7705

Gator® Caddy

Organize your tools and accessories in the nine available pockets.

- Caddy aprons around container and ties to the handles
- Fits 32 and 44-gallon containers
- Water resistant synthetic fabric

ITEM	DESCRIPTION	CS QTY
7705	Yellow	6/cs

Gator® Dolly

Vented to prevent suction between dolly and container.

- Structural foam molded, extremely durable
- Five 3" non-marking quiet swivel casters
- Securely attaches to 20, 32, 44, and 55 gallon containers



7704

ITEM	DESCRIPTION	CS QTY
7704	Black	2/cs

Thin Bin® Containers & Lids



7023-15

Thin Bin® 23 Gallon Container and Lids

High capacity container for tight places, made of a durable polyethylene blend.

- Ergonomic handles; recessed hand grips molded into bottom for easy emptying
- Smooth inside surface for easy cleaning
- Textured finish outside for attractive, commercial look
- Swingtop lids sold separately, flat top recycling lid available

ITEM	DESCRIPTION	CS QTY
7023-5	Black	4/cs
7023-11R	Blue Recycle	4/cs
7023-15	Beige	4/cs
7023-3	Gray	4/cs
7023-4	Brown	4/cs
7023-14	Green	4/cs
7024-15	Swingtop Lid - Beige	4/cs
7024-3	Swingtop Lid - Gray	4/cs
7024-4	Swingtop Lid - Brown	4/cs

Thin Bin® Lid with Round Cut Out

Recycling lids encourage the right trash to be thrown in designated containers.

- Blue lid with round hole for cans
- Fits competitive units
- Lids are made of 35% post consumer recycled material

ITEM	DESCRIPTION	CS QTY
7025-11	Round Cut Out - Blue	4/cs



7025-11

Value Plus Slim Containers & Lids



STC2304

Value-Plus™ 23 Gallon Slim Container

Perfect for small spaces where you need a receptacle.

- Reinforced rims and walls for increased durability
- Engineered sidewall venting for easy retrieval of loaded trash bags
- NSF Standard 2 listed and approved.

ITEM	DESCRIPTION	CS QTY
STC2303	Slim - Gray	4/cs
STC2304	Slim - Blue	4/cs
STC2304RL	Slim - Blue Recycle	4/cs
STC2306	Slim - Brown	4/cs
STC2307RL	Slim - Green Recycle	4/cs
STC2308	Slim - Beige	4/cs
STC2310	Slim - Black	4/cs

Value-Plus™ 23 Gallon Slim Container Lids

These lids pair with the 23 Gallon Slim Containers to adapt to various situations.

- Swing top lids for a variety of applications, in an array of colors
- Multi-use recycle lids for bottles or paper

ITEM	DESCRIPTION	CS QTY
STC23R04	Recycle Lid - Blue	4/cs
STC23R07	Recycle Lid - Green	4/cs
STC23SW03	Swing Lid - Gray	4/cs
STC23SW04	Swing Lid - Blue	4/cs
STC23SW06	Swing Lid - Brown	4/cs
STC23SW07	Swing Lid - Green	4/cs
STC23SW08	Swing Lid - Beige	4/cs
STC23SW10	Swing Lid - Black	4/cs



STC23R04

Wastebaskets



7703

Soft-Sided Plastic Wastebasket

Seamless soft-sided construction will not dent, leak or rust.

- Molded of high quality polyethylene for strength and durability
- Rolled rim for easy pick up and delivery

ITEM	DESCRIPTION	CS QTY
7701-15	14 Qt. - Beige with Pinch'm™	12/cs
7701-3	14 Qt. - Gray with Pinch'm™	12/cs
7701-4	14 Qt. - Brown with Pinch'm™	12/cs
7701-5	14 Qt. - Black with Pinch'm™	12/cs
7702-11R	28 Qt. - Blue Recycle (No Pinch'm™)	12/cs
7702-15	28 Qt. - Beige (No Pinch'm™)	12/cs
7702-3	28 Qt. - Gray (No Pinch'm™)	12/cs
7702-4	28 Qt. - Brown (No Pinch'm™)	12/cs
7702-5	28 Qt. - Black (No Pinch'm™)	12/cs
7703-11R	41 Qt. - Blue Recycle (No Pinch'm™)	12/cs
7703-15	41 Qt. - Beige (No Pinch'm™)	12/cs
7703-3	41 Qt. - Gray (No Pinch'm™)	12/cs
7703-4	41 Qt. - Brown (No Pinch'm™)	12/cs
7703-5	41 Qt. - Black (No Pinch'm™)	12/cs

Fire Resistant Wastebasket

Contains fire without burning and will not melt or collapse.

- Made of fiberglass; meets most stringent fire approval standards
- Rounded corners add strength and are easy to clean; UL Approved
- Required for food service, healthcare, hospitality, schools and office buildings

ITEM	DESCRIPTION	CS QTY
7695-15	27 5/8 Qt. - Beige	6/cs
7700-15	14 Qt. - Beige	6/cs



7695-15

Value Plus Wastebaskets



DTC2808

Value-Plus™ 28 Qt. Wastebasket

Suited for office and front of house

- Ergonomic handle for easy gripping and reduced slippage
- Scuff resistant
- Available in black, gray, beige and blue for recycling

ITEM	DESCRIPTION	CS QTY
DTC2803	Gray	12/cs
DTC2804RL	Blue - Recycle	12/cs
DTC2808	Beige	12/cs
DTC2810	Black	12/cs

Value-Plus™ 41 Qt. Wastebasket

Durable, compliant and easy to handle containers at a reasonable price.

- Ergonomic handle for easy gripping and reduced slippage
- These larger waste baskets are molded to withstand drops and drags

ITEM	DESCRIPTION	CS QTY
DTC4103	Gray	12/cs
DTC4104RL	Blue - Recycle	12/cs
DTC4108	Beige	12/cs
DTC4110	Black	12/cs



DTC4103

Metal Wastebaskets



1301-3

Round Metal Wastebasket

A variety of colors and sizes to fit your application and space.

- Designed for fire resistance
- Manufactured from high quality steel, with no-mar baked enamel finish
- Reinforced wire rims for extra strength

ITEM	DESCRIPTION	CS QTY
1302-3	28 Qt. - Gray	6/cs
1302-4	28 Qt. - Brown	6/cs
1302-5	28 Qt. - Black	6/cs
1303-3	46 Qt. - Gray	3/cs

Receptacles



Mipro™ Swing Top Receptacle Liner

Constructed of heavy-duty cold rolled steel for maximum durability.

- #6360 works with #1161-1 36-gallon receptacles to prevent leaks and rust

ITEM	DESCRIPTION	CS QTY
6360	36 Gal. - Rigid Plastic Liner	4/cs

Bullet 21 Gal. Plastic Indoor/Outdoor Receptacle

Ideal container for areas with limited space, rugged structural foam.

- Strap-secured lid for easy emptying
- Uniquely designed interior straps hold poly bag securely out of sight
- Balanced "light-touch" door hides refuse and keeps out rain and animals

ITEM	DESCRIPTION	CS QTY
8870-15	Beige	1/cs
8870-17	Oyster	1/cs
8870-4	Brown	1/cs



8870-4



13200-1

Small Step-On Receptacle with Plastic Liner

Baked enamel finish

- Smooth durable step-on mechanism provides infection and odor control
- Includes plastic liner, 11 x 11

ITEM	DESCRIPTION	CS QTY
13200-1	21 Qt. - White	1/cs

45 Gal. Vanguard Indoor/Outdoor Receptacle

Structurally foamed polyethylene is durable and will never rust, leak or corrode.

- Convenient hinged top allows for easy emptying of poly bags or rigid liner
- Tight fitting, two spring-loaded doors that keeps out rain and pests
- Made from FDA compliant materials

ITEM	DESCRIPTION	CS QTY
8750-4	Brown	1/cs



8750-4

Smoking Management



4450-3

Butler™ Outdoor Smoker's Receptacle

This unit enhances image and saves on maintenance costs.

- Spun aluminum center chute and a steel lined container for extinguishing cigarettes
- Added weight in base makes unit stable in high traffic or windy areas
- Easy waste removal from the low-profile container
- Pre-drilled hole accommodates standard lock for security

ITEM	DESCRIPTION	CS QTY
4450-15	Beige Granite	1/cs
4450-3	Gray Granite	1/cs

Econo Ashtray

This is a low-price, quality ash tray for basic use.

- Multiple safety grooves
- Quality ash tray

ITEM	DESCRIPTION	CS QTY
4507	Black	72/cs



4507



4454BD

Stand Alone Ashtray

Attractive design for indoor or outdoor use, won't rust or corrode.

- 40" Stand alone ashtray available in round (3 L capacity) or rectangular (12.5 L capacity)
- Must order base / body for complete unit; locks for security
- UV-treated; gray exterior on all units to help blend into surroundings
- Quick and easy to empty, clean and maintain, locks for security

ITEM	DESCRIPTION	CS QTY
4453BD	Rect. Body Only	2/cs
4453BS	Rect. Base Only	2/cs
4454BD	Tube Body Only	2/cs
4454BS	Tube Base Only	2/cs



1007

Tabletop Ashtray

Heat-resistant plastic construction is perfect for indoor or outdoor use.

- Extra deep wells for added safety
- Private labeling available

ITEM	DESCRIPTION	CS QTY
1007	Black	72/cs

Wall Mounted Ashtray

Ashtray comes with internal liners, 1½" L for small or 3" L for large

- Attractive design for any area; locks for security
- UV-treated; gray exterior on all units to help blend into surroundings
- Safe for outdoor use, won't rust or corrode

ITEM	DESCRIPTION	CS QTY
4451	Small Wall	6/cs
4452	Large Wall	6/cs



4451

American Flag



9546

U.S. Flag

Colorfast material with embroidered stars and sewn stripes for lasting display.

- Made of lightweight nylon
- For indoor and outdoor use

ITEM	DESCRIPTION	CS QTY
9546	Red / White / Blue	12/cs

Door Stops



7260

Mini Door Stop

Flexible rubber wedge provides a simple stop for most doors.

- Ideal for use when moving furniture, stripping floors, and high traffic flow
- Small but strong enough to keep doors open for all your maintenance needs.

ITEM	DESCRIPTION	CS QTY
7260	Brown	24/bg; 12bg/cs

Regular Door Stop

Durable, impact-resistant rubber construction withstands daily use.

- Extra-wide footprint holds doors securely in any position
- Great for contract cleaners and maintenance personnel
- Eliminates use of ugly, unsafe, homemade wooden door stops
- Heavy duty rubber

ITEM	DESCRIPTION	CS QTY
7263	Gray	12/cs



7263

Super Door Stop

Heavy duty rubber door stop fits a variety of door clearances.

- Bright color for safety and high visibility
- Non-marking bottom protects your floors
- For industrial applications



7265

ITEM	DESCRIPTION	CS QTY
7265	Yellow / Green	12/cs

Table Mover



7376

TableMover™

Reduce back injuries and labor costs with this ergonomically designed mover.

- Made of durable and unbreakable HDPE plastic
- Fits most standard folding tables 4 x 12 or smaller
- Accommodates tabletop thickness of $\frac{7}{8}$ " or less; holds up to 150 lbs.

ITEM	DESCRIPTION	CS QTY
7376	Fluorescent Yellow Green	1/cs

Maid's Baskets

Maid's Basket and Inserts

Use inserts with maids basket to hold quart bottles, aerosols, etc.

- High comfort handle; heavy-duty construction
- High sides prevent bottles and aerosols from falling out
- Inserts must be ordered separately

ITEM	DESCRIPTION	CS QTY
1803	Gray	6/cs
1801	Tan	6/cs
1802	Blue	6/cs
1801I	Insert - Tan	200/cs
1802I	Insert - Blue	200/cs
1803I	Insert - Gray	200/cs



1803

Grabbers



3706

E-Z Grabber 3706

A durable solution featuring an aluminum shaft and pistol grip.

- Rubber grips can grab objects up to 4 ½" wide
- Strong shaft supports up to 2 pounds
- Eliminates bending to pick up litter

ITEM	DESCRIPTION	CS QTY
3706	Silver - 30" Length	12/cs



36" Grabber

Use this grabber to extend your reach and pick up objects of all sizes.

- Metal shaft with plastic grippers and handles
- Ideal for picking up bottles and garbage outdoors
- Powerful claws grip small and odd shaped objects

ITEM	DESCRIPTION	CS QTY
6210	Silver / Black	6/cs

Tool Holder

Tool Holder

Fit up to 3 GateMate Plus® holders (#[1853](#)) on this 18" mounting bar.

- Position holders anywhere on mounting bar to fit a variety of tools
- Conveniently provides storage and organization
- Easy to mount tool holder bar can be placed horizontally or vertically



ITEM	DESCRIPTION	CS QTY
7220	Black	12 bx/cs



impact[®]
Everything.

2840 Centennial Road
Toledo, Ohio 43617-1831

Phone: 419.841.2891
Toll Free: 800.333.1541
Fax: 800.333.1531

impact-products.com

© 2019 Impact Products, LLC

RECP1911



Cleaning & Dusting

Impact
Everything.

Cleaning

Dusters	3
Microfiber Products	6
Sponges	7
Scrub Brushes	9
Hand Held & Floor Scrubbers	10
Scraper & Putty Knives	11
Buckets & Pails	12
Maid's Baskets	15
Window Squeegees & Handles	15
Floor Squeegees & Handles	17
Carpet Sweepers & Lint Rollers	21
Grabbers.....	22
Inspection Tools	23



Dusters



Lambswool Dusters

100% Lambswool dusters prevent streaks and scratches.

- Ideal for cleaning high or difficult places like corners and ceiling fans
- Attracts dust like a magnet to the washable fibers; head does not bend
- White handles with an assortment of different color heads
- Ideal for cleaning hard to clean devices (louvers, vents, blinds)

ITEM	DESCRIPTION	CS QTY
3100	Medium - 24"	12/cs
3103	Long - 28"	12/cs
3105	Telescopic - 30-45"	12/cs
3106	Extended Twist-And-Lock - 33-60"	12/cs

Microfiber Dusters

Hand, extendable, and convertible dusters for any cleaning job.

- Split microfiber strands grab and hold dirt and dust better than traditional dusters
- Extendable duster has a twist-and-lock fitting on the handle
- Convertible duster can be hand held or attached to an Acme thread handle
- Safe to use on delicate items, will not scratch, head does not bend

ITEM	DESCRIPTION	CS QTY
3147	Green / White - Hand Duster	12/cs
3148	Green / White - Extendable Duster	12/cs
3149	Black / White - Convertible Duster	12/cs



Microfiber High Duster

This multi-use tool is designed to clean awkward or hard-to-reach areas.

- Stainless steel sword embedded in heavy canvas can be bent into almost any shape
- For high dusting, pair with an extendable handle [#LFSO100](#) or a fixed handle [#CHO246](#)
- Dusters come in cut end microfiber or chenille with soft dust grabbing fingers
- Adjustable nut at handle for different angle cleaning

ITEM	DESCRIPTION	CS QTY
HDCOMP	Blue - Complete Microfiber Duster	1/cs
HDCOVR	Blue - Microfiber Duster Cover	12/bg
HDFRM	Gray / Blue - High Duster Frame Only	12/bx; 4bx/cs
LHDC	Green - Complete Chenille Duster	1/cs
LHDCVR	Green- Chenille Duster Cover	12/bg; 10 bg/cs





4600

Economy Ostrich Feather Duster

100% ostrich feather dusters are perfect for delicate cleaning.

- Great for dusting irregular surfaces
- Feathers are a natural product; feather length and color may vary
- Varnished wood handle

ITEM	DESCRIPTION	CS QTY
4600	Brown / Gray	12/cs
4601	Brown / Gray	12/cs
4603	Brown / Gray	12/cs
4604	Brown / Gray	12/cs

Economy Ostrich Retractable Feather Duster

100% ostrich feather dusters are perfect for delicate cleaning.

- Great for dusting irregular surfaces
- Feathers are a natural product; feather length and color may vary
- Retractable plastic handle

ITEM	DESCRIPTION	CS QTY
4605	Brown / Gray	12/cs



4605



4630

Premium African Ostrich Feather Duster

These dusters have more fibers per feather to hold dust.

- Safe for more delicate areas (trophies, china, fragile collectibles)
- 100% mature gray or black "drab" African ostrich feathers
- Handle color may vary from light natural to darker, varnished wood

ITEM	DESCRIPTION	CS QTY
4630	Gray / Black	12/cs



3110

Polywool Dusters

Polywool fibers create an electrostatic charge to better attract and hold dust.

- All polywool dusters are non-allergenic, fully washable
- Items #[3110](#) and #[3120](#) have metal handles with a white plastic coating and flexible heads
- Item #[3125W](#) has a metal handle with black plastic coating

ITEM	DESCRIPTION	CS QTY
3110	Duster - 23"	12/cs
3120	Extendable Duster - 52"-84"	12/cs
3125W	Extendable Duster - 52"-84"	12/cs

Microfiber Products

Edgeless Light Weight Microfiber Cloths

These lightweight cloths are ultrasonically trimmed to provide a seamless edge.

- Available in our most popular colors: blue, green and yellow for coding systems.
- Ultrasonic cut without any stitching or tags to prevent scratching.
- Cost-effective and launderable

ITEM	DESCRIPTION	SIZE	CS QTY
LFK302	Green	16" L x 16" W	12/bg;20 bg/cs
LFK502	Blue	16" L x 16" W	12/bg;20 bg/cs
LFK702	Yellow	16" L x 16" W	12/bg;20 bg/cs



LFK702



LFRMIT

Microfiber Heavy Duty Mitt without Thumb

The split fibers in this mitt create a charge that holds dust and dirt.

- Excellent for surface dusting and cleaning of large areas
- Can be laundered; ambidextrous
- Knit cuff holds the mitt on the hand during cleaning

ITEM	DESCRIPTION	CS QTY
LFRMIT	Blue	180/cs

LFK100



Microfiber Suede Cloth

This cloth is specifically designed for cleaning glass and shiny surfaces.

- Also safe for use on other surfaces for dusting or general cleaning
- Can be laundered repeatedly without degradation of material
- 4-sided surge-finished edge

ITEM	DESCRIPTION	SIZE	CS QTY
LFK100	Blue	16" L x 16" W	12/bg; 18 bg/cs

Premium Weight Microfiber Cloths

Microfiber cloths are a great choice for general cleaning and dusting.

- Excellent cleaning for surfaces like counter tops, porcelain, chrome, glass and wood
- Available in multiple colors for color coding by area or application
- Can be extensively laundered

ITEM	DESCRIPTION	SIZE	CS QTY
LFK300	Green	16" L X 16" W	12/bg; 15 bg/cs
LFK400	Pink	16" L X 16" W	12/bg; 15 bg/cs
LFK450	Red	16" L X 16" W	12/bg; 15 bg/cs
LFK500	Blue	16" L X 16" W	12/bg; 15 bg/cs
LFK505	Royal Blue	16" L x 16" W	12/bg; 15 bg/cs
LFK520	Black	16" L x 16" W	12/bg; 15 bg/cs
LFK550	Purple	16" L x 16" W	12/bg; 15 bg/cs
LFK700	Yellow	16" L x 16" W	12/bg; 15 bg/cs
LFK970	White	16" L x 16" W	12/bg; 15 bg/cs
LFKS300	Green	12" L x 12" W	12/bg; 20 bg/cs
LFKS500	Blue	12" L x 12" W	12/bg; 20 bg/cs
LFK300-36	Green	16" L X 16" W	12/bg; 3 bg/cs
LFK500-36	Blue	16" L X 16" W	12/bg; 3 bg/cs
LFK700-36	Yellow	16" L X 16" W	12/bg; 3 bg/cs

LFK300



Sponges

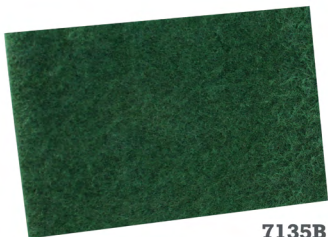

7135B

General Purpose Scouring Pad

This extra-large scouring pad removes stubborn grime from any surface.

- Ideal for equipment and metal surfaces
- Great for quick cleanup of tough messes
- FDA compliant for cleaning foodservice equipment

ITEM	DESCRIPTION	CS QTY
7135B	Green	10/bg; 6 bg/cs

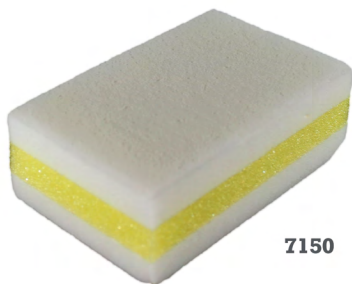

7150

Amazing Sponges

Eliminate stains and marks with only water using this innovative cleaning solution.

- Most effective on hard, smooth surfaces; melamine construction
- Yellow gripping middle-layer prolongs use and improves cleaning performance
- [7151](#) has 40-50% more surface area, lasts longer, and has special ergonomic shape
- Melamine cleaning surface on both sides

ITEM	DESCRIPTION	CS QTY
7150	Amazing Sponge	30/cs
7151	Super Amazing Sponge	12/cs

Compressed Sponge

These general purpose cellulose sponges can be used for a variety of jobs.

- Made of quality cellulose; compressed for packing and shipping
- Can be used with chemicals
- Expands when exposed to liquid; excellent promotional item



7155

ITEM	DESCRIPTION	CS QTY
7155	Yellow	640/cs



7130P

Cellulose Scrubber Sponge

These cellulose scrubber sponges pair soft cellulose with a scouring pad.

- Light-duty cellulose sponge has a white scrub/scouring pad
- General-duty cellulose sponge has a green scrub/scouring pad
- Damp-packed in poly bag; washable

ITEM	DESCRIPTION	CS QTY
7129P	Light Duty	5/pk; 8 pk/cs
7130P	General Duty	5/pk; 8 pk/cs

Scrub Brushes

Heavy Duty Swivel Scrub Brush

Extend your reach with maximum pressure to stubborn stains.

- No job too tough for this brush
- Used for aggressive scrubbing of hard-to-reach areas
- Screw-in handle adjusts brush to any angle for cleaning



37000

ITEM	DESCRIPTION	CS QTY
37000	Blue / White Plastic	6/cs

Iron Handle Scrub Brush

This brush can be used for a variety of cleaning applications.

- Longer bristles can get down into tough areas
- Large cleaning surface to shorten time spent cleaning

ITEM	DESCRIPTION	CS QTY
229	Blue / White Plastic	6/cs



229

Tile and Grout Brush

When deep cleaning washrooms, this brush is essential.

- Three rows of nylon bristles
- 9" Plastic handle with hang-up hole
- 3 1/2" Brush length



225

ITEM	DESCRIPTION	CS QTY
225	White / White Plastic	12/cs

Tile and Grout Brush with Acme threading

Chisel cut bristles are designed to manipulate all types of grout lines.

- Chemically-resistant polypropylene bristles
- Swivel head allows brush to be used in both directions, extending the life of the brush
- Works with standard acme threaded handles

ITEM	DESCRIPTION	CS QTY
224	White / Black	12/cs



224



Threaded Wood Handle

Perfect for pairing with floor brushes or other acme-thread tools.

- Handles are sanded, buffed and double lacquered
- #[37061](#) features long-lasting, rust resistant steel hardware
- Wood shafts won't warp or rot

ITEM	DESCRIPTION	CS QTY
37060	Wood Tip	6/cs
37061	Metal Tip	6/cs
37062	Wood Tip	6/cs

Hand Held & Floor Scrubbers

Floor Pad Holders

Swivel bases are great for scrubbing hard-to-reach areas and deep cleaning.

- Built-in teeth on either base accepts 4.5" x 10" cleaning pads
- Accepts any 15/16" diameter tapered (#[2007](#)) or acme-threaded handle (#[2000](#))
- 1 brown stripping pad and 1 white polishing pad included with [2001WP](#) and [2007WP](#)

ITEM	DESCRIPTION	CS QTY
2000	Acme Threaded Socket Pad Holder	12/cs
2001WP	Acme Threaded Socket Holder w/Pads	1/bx; 12/cs
2007	Universal Locking Collar Pad Holder	12/cs
2007WP	Universal Locking Collar Holder w/Pads	1/bx; 12/cs



2000

Hand Scrubber with Pads

Apply maximum pressure to tough stains with this hand scrubber.

- Built-in teeth on base accepts 4.5" x 10" cleaning pads
- 1 brown stripping pad and 1 white polishing pad included with [2006WP](#)

ITEM	DESCRIPTION	CS QTY
2006	Hand Scrubber	6/cs
2006WP	Hand Scrubber with Pads	1/cs





2002PW

Utility Pads for Hand Held and Floor Holders

A variety of utility pads for all your small cleaning areas.

- Different pad weights for buffing, stripping and scrubbing
- Fits floor holders #2000, #2007 and hand holder #2006
- #2005 is natural cotton, pre-laundered and washable; for dry or wet mopping small areas

ITEM	DESCRIPTION	CS QTY
2002PW	White Polishing Pad	250/cs
2002PB	Brown Stripping Pad	250/cs
2005	Natural Wall Washer Pad	12/cs

Scraper & Putty Knives

Safety Scraper

Blade retracts when not in-use for safe storage and transport.

- Durable metal construction holds up to heavy use
- Thumb slide moves blade to operating position
- Replacement blades available

ITEM	DESCRIPTION	CS QTY
3410	Silver Safety Scraper	100/cs
3410B	Silver Replacement Blades	50/cs



3410



3200

Putty Knife

These putty knives are perfect for prepping floors and removing stubborn debris.

- Polypropylene handle is chemical and solvent resistant
- Textured grip for control
- Stainless steel blade

ITEM	DESCRIPTION	CS QTY
3200	Black - 1 1/4"	100/cs
3201	Blue - 1 1/4"	100/cs
3202	Green - 1 1/4"	100/cs
3203	Red - 1 1/4"	100/cs
3401	Blue - 3"	100/cs



3413

Economy Putty Knife

Comfortable ergonomic handle with thumb support lessens hand fatigue.

- Available in a range of sizes and flexibility levels for all applications
- Precision ground blade is rust-resistant and solvent-proof
- Substantial handle with hang-up hole for easy storage
- Rust-resistant

ITEM	DESCRIPTION	CS QTY
2236	Flexible - 3"	12/bx; 12 bx/cs
3316	Stiff Blade - 1 ½"	12/bx; 12 bx/cs
3317	Flexible - 1 ½"	12/bx; 12 bx/cs

Buckets & Pails

3 Qt. Color Coded Square Utility Pails

This new 3 quart color coded pail is perfect for your smaller cleaning jobs.

- High density polypropylene with metal handle
- Reduces risk of cross-contamination; meets HACCP dedicated use guidelines
- Red used for sanitizing; green used for cleaning

ITEM	DESCRIPTION	CS QTY
5503-14C	Green - 3 Qt. "Cleaning"	12/cs
5503-6S	Red - 3 Qt. "Sanitizing"	12/cs



5503-14C



5506-6S

6 Qt. Color Coded Square Utility Pails

These pails fit into a color coded structure for cleaning and sanitizing.

- High density Polyethylene with metal handle
- Reduces risk of cross-contamination; meets HACCP dedicated use guidelines
- Red used for sanitizing; green used for cleaning

ITEM	DESCRIPTION	CS QTY
5506	Translucent	48/cs
5506-14C	Green - 6 Qt. "Cleaning"	12/cs
5506-6S	Red - 6 Qt. "Sanitizing"	12/cs



5514

Deluxe Heavy Duty Bucket

Buckets are made of high density polypropylene and are USDA-Approved.

- Resistant to acids, alkalies, chemicals, and cleaning compounds
- Molded spout for targeted pouring
- Embossed graduations for perfect measuring; quarts and liters

ITEM	DESCRIPTION	CS QTY
5510	Gray - 10 Qt.	12/cs
5514	Gray - 14 Qt.	6/cs
5510R	Red - 10 Qt.	12/cs
5510RS	Red - 10 Qt. "Sanitizer" Imprint	12/cs
5510W	White - 10 Qt.	12/cs

10 Qt. Value-Plus™ Bucket

This economy bucket has a grooved bottom and many other features.

- Pour spout reduces spillage during transfer
- Steel handle for carrying heavy loads
- Embossed graduation for perfect measuring

ITEM	DESCRIPTION	CS QTY
5502	Gray	12/cs



5502

Galvanized Utility Pails

These galvanized pails resist the elements and will not oxidize.

- Mill-galvanized 24 gauge steel
- Seams reinforced with sealant
- Heavy corrugations add side strength
- Embossed graduations and ¼" steel rod rim reinforcement

ITEM	DESCRIPTION	CS QTY
414	14 - Qt. Pail	6/cs



414



5 Gallon Pail with Lid

These pails and coordinating lids are both FDA and UN-approved.

- Durable high density polyethylene
- Lid features a Senior Rieke FLEXSPOUT®
- Steel handle with ergonomic plastic grip
- Painters Pail with Baby hazard label on the side

ITEM	DESCRIPTION	CS QTY
5515	White	5/cs

Drum Wrench

This durable aluminum drum wrench quickly removes drum bungs.

- Universally used for plastic or metal drum bungs
- Lightweight, yet durable non-sparking aluminum construction

ITEM	DESCRIPTION	CS QTY
7200	Silver	12/cs

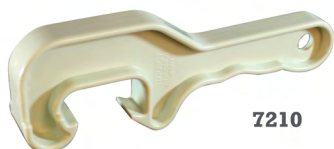

Plastic Pail Lid Opener

Remove lids from plastic pails and buckets without straining.

- Works quickly by applying leverage
- Will not cut or distort container
- Ideal for removing foodservice container lids
- Stable base and caster placement increases tip resistance and maneuverability

ITEM	DESCRIPTION	CS QTY
7210	White	12/cs

Maid's Baskets



1803

Maid's Basket and Inserts

Use inserts with maids basket to hold quart bottles, aerosols, etc.

- High comfort handle; heavy-duty construction
- High sides prevent bottles and aerosols from falling out
- Each insert holds 3 bottles (sold separately)

ITEM	DESCRIPTION	CS QTY
1803	Gray	6/cs
1801	Tan	6/cs
1802	Blue	6/cs
1801I	Insert - Tan	200/cs
1802I	Insert - Blue	200/cs
1803I	Insert - Gray	200/cs

Window Squeegees & Handles

Stainless Steel Window Squeegee

This rugged squeegee can be paired with a handle for large jobs.

- Fast-lock handle for quick blade and channel changes
- Non-slip rubber grip
- Can extend reach with standard squeegee handles
- Handles [#8101](#), [#760](#), [#6248](#) or [#221-W](#)

ITEM	DESCRIPTION	CS QTY
6222	12" Stainless Steel Squeegee	6/cs
6228	18" Stainless Steel Squeegee	6/cs
6222R	12" Replacement Rubber Squeegee	6/bg



6222



6240

Combo Squeegee/Washer

Washer and squeegee in one unit reduces transition time

- Soft rubber blade; able to be mounted to standard squeegee handle and acme thread
- Washer features water retention wells for fewer reloads
- Lightweight aluminum construction prevents user fatigue

ITEM	DESCRIPTION	CS QTY
6240	Black / White	6/cs



6214S

Window Strip Washer Sleeve

Plush, washable white fabric is tough enough for big jobs.

- Velcro closure guarantees a tight fit
- Reinforced zigzag stitched ends ensure a long life
- Patented water wells for high water retention

ITEM	DESCRIPTION	CS QTY
6218S	18" Replacement Sleeve	6 ea/bg; 6 bg/cs

Household Window Squeegee

This squeegee is perfect for light/medium work.

- Can be paired with a standard squeegee handle ([#8101](#), [#760](#), [#6248](#) or [#221-W](#))
- Aluminum channel is lightweight and rigid with a durable plastic handle
- Soft rubber blade is perfect for glass or any smooth surface

ITEM	DESCRIPTION	CS QTY
6112	Black / Silver	6/cs



6112

Window Washing Bucket

Perfect for strip washers and squeegees, comfortably fits an 18" tool.

- Heavy-duty handle with ergonomic grip
- High density polyethylene bucket
- 6-gallon capacity; marked with liter and gallon increments.



6250

ITEM	DESCRIPTION	CS QTY
6250	Blue / Black	3/cs

Window Cleaner/Sponge Squeegee

Economy option squeegee tool for cleaning glass.

- Nylon net covered sponge; improves life of sponge and scrubbing power for tough residue
- 8" soft rubber squeegee on opposite side
- Each head unit packed with 20" polypropylene handle

ITEM	DESCRIPTION	CS QTY
7458	Black / Yellow	24/cs



7458



Aluminum Extension Pole

Made from anodized extruded aluminum, this pole is strong and lightweight.

- Extendable from 4 ft. to 8 ft. to reach high locations without a ladder
- Compatible with taper or Acme-threaded tools
- Poles lock and loosen in a ½" turn of the locking collar

ITEM	DESCRIPTION	CS QTY
6248	Black / Silver	3/cs

Floor Squeegees & Handles

Heavy-Duty Metal Moss Squeegee

Galvanized Steel Frame with Reinforced Handle Socket

- Metal Splash guard directs water flow
- Natural Rubber - Strong and flexible
- 2" Tall Double Blades, Non-Absorbent



ITEM	DESCRIPTION	CS QTY
8356	Silver / Black	10/cs

Standard Moss Floor Squeegee

Multi-Surface Use: Tile, Marble, Concrete, Brick, Uneven Surfaces

- Galvanized Steel Frame
- Natural Rubber Blades - Strong and Flexible
- 1 ½" Tall Double Wall Blades, Non-Absorbent



ITEM	DESCRIPTION	SIZE	CS QTY
7018	Black	18" W x 2" H	10/cs
7022	Black	22" W x 2" H	10/cs
7030	Black	30" W x 2" H	10/cs



CAUTION
CUIDADO

WET
FLOOR

PISO
MOJADO

Duo-
DUROMETER

Plastic Moss Floor Squeegee with Double Blades

Acid resistant with non-corroding polypropylene frame

- Acme threaded connection
- 2" tall Double Blades, non-absorbent
- Leaves Surface dry to the touch



6261

ITEM	DESCRIPTION	CS QTY
6261	White	10/cs

Straight Neoprene Blade Squeegee

Designed to work with petroleum products, acids and caustic solutions.

- Constructed with a high-grade neoprene blade
- Fitted with a rugged galvanized steel support frame
- 1 1/2" Tall double blades, non-absorbent



228-24

ITEM	DESCRIPTION	CS QTY
228-24	Silver / Black	2/cs

Standard Moss Floor Squeegee - Neoprene

A lightweight reinforced steel frame provides strength while lowering user fatigue.

- Galvanized Steel Frame
- Neoprene Rubber is resistant to oils and solvents
- Leaves surface dry to the touch



8354

ITEM	DESCRIPTION	CS QTY
8354	Silver / Red	10/cs

Duo-Durometer™ Plastic Squeegee

Unique design pairs a soft bottom blade with a rigid top section.

- Allows for both finesse and heavy-duty work with one blade
- Won't rust or corrode
- Resistant to chemicals

ITEM	DESCRIPTION	SIZE	CS QTY
230-24	Silver / Orange	24" W	2/cs
230-18	Silver / Orange	18" W	2/cs



230-24



222-18

Straight Rubber Blade Squeegee

This basic rubber floor squeegee comes in a variety of sizes.

- Constructed with a high-grade rubber blade
- Rugged galvanized steel support frame
- Tapered handle socket

ITEM	DESCRIPTION	SIZE	CS QTY
222-18	Silver	18" W	2/cs
222-24	Silver	24" W	2/cs
222-30	Silver	30" W	2/cs
222-36	Silver	36" W	2/cs

Curved Rubber Blade Squeegee

Curved blade helps to gather water and liquid around drain openings and vessels.

- Constructed with a high-grade rubber blade
- Rugged galvanized steel support frame
- Tapered handle socket

ITEM	DESCRIPTION	SIZE	CS QTY
223-24	Silver	24"	2/cs
223-36	Silver	36"	2/cs



223-36



760

Squeegee Handles

Choose from wood or fiberglass options for your application.

- Designs that fit most squeegee handles
- Designed for floor squeegees
- Extend your reach with a confident grip

ITEM	DESCRIPTION	CS QTY
221-W	Wood - Natural	12/cs
760	Wood - Natural	12/cs
8101	Fiberglass - White	12/cs



6271

3-Degree Aluminum Handle

Comfortable grip and Acme threaded zinc alloy tip makes jobs easier.

- 3.0 degree taper and universal threaded socket
- Hang-hole for storage convenience
- Comfortable grip

ITEM	DESCRIPTION	CS QTY
6271	Aluminum 3 Degree Handle	6/cs

Carpet Sweepers & Lint Rollers

Manual Carpet Sweeper

This low-profile carpet sweeper is perfect for short-pile carpets and mats.

- Crimped nylon bristle with 4 horsehair strip brushes for edges and corners
- Wrap-around vinyl bumper protects furniture and walls
- Brush cleaning comb for maintenance; replacement parts available
- 9 ½" cleaning path

ITEM	DESCRIPTION	CS QTY
7400	Blue / Black Handle	1/ea; 4 ea/cs

7400



7403

Manual Sweeper

Double Rubber Brush for wet or dry messes.

- Corner Brushes for reaching against vertical surfaces
- Quiet motor free operation
- Dual easy-empty debris canister

ITEM	DESCRIPTION	CS QTY
7403	Grey / Black - 9 ½"	4/cs

Long Handle Lint Roller

Picks up lint, dust and hair from a variety of surfaces

- Long handle eliminates bending
- Handle extends up to 61"; fast and efficient for picking up lint, dust and hair
- 60 sheets per roll; 6.25" wide sheets

ITEM	DESCRIPTION	CS QTY
7450	Red / Silver	24/cs
7451	White Sheet Refill Roll	3/pk; 36 pk/cs



7450



3411

Long-Handled Scrapers

Utilize these long-handled scrapers to increase your reach for hard-to-get debris.

- Reversible tempered 4" steel blade has blunt edge and a razor edge
- Each unit comes with blade cover for safe transport and storage
- [3411B](#) carbon steel replacement blades fit both [#3411](#) and [#3449](#)

ITEM	DESCRIPTION	CS QTY
3411	12" Scraper	6/cs
3449	48" Scraper	6/cs
3411B	Replacement Blades for 12" & 48" Scraper	10/pk; 6 pk/cs

Grabbers

E-Z Grabber 3706

A durable solution featuring an aluminum shaft and pistol grip.

- Rubber grips can grab objects up to 4 ½" wide
- Strong shaft supports up to 2 pounds
- Eliminates bending to pick up litter

ITEM	DESCRIPTION	CS QTY
3706	Silver - 30" Length	12/cs



3706



6210

36" Grabber

Use this grabber to extend your reach and pick up objects of all sizes.

- Metal shaft with plastic grippers and handles
- Ideal for picking up bottles and garbage outdoors
- Powerful claws grip small and odd shaped objects

ITEM	DESCRIPTION	CS QTY
6210	Silver / Black	6/cs

Inspection Tools



7416

Pocket Sized Ultraviolet Flashlight

Heavy duty metal case for durability.

- Medium and high settings; highly focused beam works with the lights on
- Illuminates areas that need to be sanitized
- Bulb operates on three 'AAA' batteries: not included

ITEM	DESCRIPTION	CS QTY
7416	Black	100/cs

Inspection Lite

Useful for housekeepers and maintenance personnel.

- Inspect toilets and urinals for cleanliness
- Made of polystyrene
- Requires one 'AA' battery: included

ITEM	DESCRIPTION	CS QTY
2100	White	12/cs



2100



impact
Everything.

2840 Centennial Road
Toledo, Ohio 43617-1831

Phone: 419.841.2891
Toll Free: 800.333.1541
Fax: 800.333.1531

impact-products.com

© 2019 Impact Products, LLC

CLEAN1911



Washroom

impact
Everything.

Washroom

Eclipse®	3
OXY-GEN® and Metered Air	4
Urinal & Commode Mats	5
Urinal Screens	6
Deodorant Cabinets	9
Odor Guard Drip Systems	9
Sanitary Napkins & Tampons	11
Personal Care Vendors	12
Napkin Receptacles & Liners	14
Toilet Seat Covers	17
Toilet Seat Cover Dispensers	18
Infant Care	19
Soap Dispensers	20
Toilet Paper Dispensers	24
Towel Dispensers	25
Hand Dryers	28
Toilet Plungers	28
Toilet Bowl Mops & Caddies	29
Inspection Tools	31





159736

Eclipse™ Urinal Screen

The Eclipse™ Urinal Screen is available in 10 fragrances that help keep restrooms smelling fresh and clean.

- 30 days of high frequency fragrancing
- Unique design eliminates virtually all splash back
- Designed to fit virtually all shapes and sizes of urinals
- Stronger and longer lasting fragrance
- Patent Pending

ITEM	DESCRIPTION	CS QTY
149036	Red / Apple Zing	12/bx; 3 bx/cs
149136	Light Green / Winter Frost	12/bx; 3 bx/cs
149236	Light Purple / Berry Fusion	12/bx; 3 bx/cs
149336	Yellow / Citrus Grove	12/bx; 3 bx/cs
149536	Blue / Ocean Breeze	12/bx; 3 bx/cs
149736	Green / Cucumber Melon	12/bx; 3 bx/cs
149936	Light Blue / Fresh Cotton	12/bx; 3 bx/cs
159636	Orange / Tropical Mango	12/bx; 3 bx/cs
159736	Dark Purple / Lavender Fields	12/bx; 3 bx/cs
159836	Clear/Piña Colada	12/bx; 3 bx/cs

Eclipse™ Clip

The perfect companion to the Eclipse™ Urinal Screen

- Battles odors effectively for 30 days
- Dispenses a high intensity, clean smelling fragrance
- Can be “clipped” to the rim of any toilet bowl, stall door, shelf or other area
- Patent Pending

ITEM	DESCRIPTION	CS QTY
2493	Yellow / Citrus Grove	12/bx; 3 bx/cs
2495	Blue / Ocean Breeze	12/bx; 3 bx/cs
2497	Green / Cucumber Melon	12/bx; 3 bx/cs
2596	Orange / Tropical Mango	12/bx; 3 bx/cs
2597	Dark Purple / Lavender Fields	12/bx; 3 bx/cs



2497

Oxy-Gen® and Metered Air



GJO99659

OXY-GEN® Active Air Care System

Ideal for washrooms, offices, nursing and care homes, hospitals, hotels, etc.

- Gradually dispersed fragrance delivers continuous fragrance intensity
- Unique cellular diffuser will not dry out or become saturated too quickly
- Simple to install and service - just twist and go
- Operates on 2 AA alkaline batteries (not included), lasts for a minimum of 1 year

ITEM	DESCRIPTION	CS QTY
GJO99659	Dispenser	6/cs
GJO99660	Citrus Grove Cartridge	12/cs
GJO99661	Cucumber Melon Cartridge	12/cs
GJO99662	Lavendar Fields Cartridge	12/cs
GJO99663	Cotton Fields Cartridge	12/cs
99665	Dispenser + Intro Packs	1/cs

Sensor Metered Aerosol Dispensers

Accommodates most metered aerosols and features spray intervals.

- #[327](#) has continuous 15 minute interval
- #[326](#) has 7-30 minute interval and 3 options: continuous, when light, when dark
- Green LED light shows battery is operating; Red light blinking indicates a need for battery replacement
- Operational mode switch to select: 24 hour, day only or night only

ITEM	DESCRIPTION	CS QTY
326	White Sensor Dispenser	1/bx; 12 bx/cs
327	White Basic Dispenser	1/bx; 12 bx/cs



326



325B

Metered 7 oz. Aerosol Air Fresheners

Freshens room up to 6000 cubic feet with a fine mist spray.

- 9 Fragrances available; contains 3,000 sprays, 10-30% more than most competitors
- Formulated with neutralizing counteractant to encapsulate malodors
- Recommended for use in schools, hospitals, institutions, and offices

ITEM	DESCRIPTION	CS QTY
325A	Apple Zing	12/cs
325B	Ocean Breeze	12/cs
325C	Cinnamon Twist	12/cs
325L	Fresh Cotton	12/cs
325LV	Lavender Fields	12/cs
325M	Mulberry Mist	12/cs
325MA	Tropical Mango	12/cs
325O	Orange Zest	12/cs
325V	Vanilla Bean	12/cs
325B4	Ocean Breeze	4/pk; 16/cs
325L4	Fresh Cotton	4/pk; 16/cs
325MA4	Tropical Mango	4/pk; 16/cs
325V4	Vanilla Bean	4/pk; 16/cs

Urinal & Commode Mats

Fragranced Urinal Mat

Protect floors from stains and uric acid damage for up to 6 weeks.

- Backing grips floor tightly to prevent sliding
- Contains fungicide (Busan® 11-m1) to fight germs; combats odor
- Prevents puddling and floor damage

ITEM	DESCRIPTION	CS QTY
1525	Gray	6/cs
1525-5	Black	6/cs

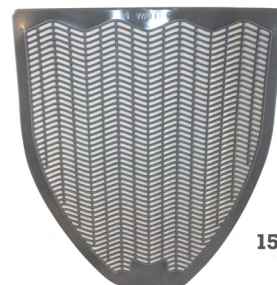

1525

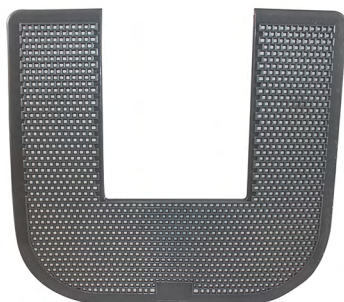

1550

Fragranced Commode Mat

Protect floors from stains and uric acid damage for up to 6 weeks.

- Backing grips floor tightly to prevent sliding
- Contains fungicide (Busan® 11-m1) to fight germs; combats odor
- Prevents puddling and floor damage

ITEM	DESCRIPTION	CS QTY
1550	Gray	6/cs
1550-5	Black	6/cs



1650

Disposable Urinal Floor Mat

The unique Moisture Barrier backing on our new Urinal Floor Mat protects floors while reducing odors.

- Non-slip backing holds mats in place
- No paper backing or Velcro makes for easy installation
- The non-woven fiber surface is quick drying
- Can be mopped over and provides an upscale appearance for high-end venues

ITEM	DESCRIPTION	CS QTY
1650	Charcoal	6/cs

Urinal Screens

Deluxe Deodorizing Urinal Screen

100% Virgin plastic and up to 45 days of odor reduction.

- Patented elevated risers
- Tapered drain holes help prevent splash-back
- Flexible design fits most urinals

ITEM	DESCRIPTION	CS QTY
1400-50	White / Cherry	50/cs
1401-50	Red / Cherry	50/cs
1402-50	Blue / Bubblegum	50/cs
1421-50	White / Vanilla	50/cs

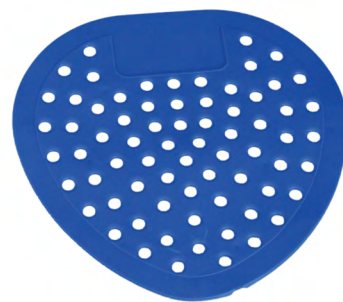

1402-50



1440

Pee Wee Deodorizing Urinal Screen

Small size deodorizing urinal screen fits most urinals.

- Patented elevated risers and tapered drain holes help prevent splash-back
- Easily cleaned
- Patented tapered drain holes help prevent splash-back

ITEM	DESCRIPTION	CS QTY
1440-50	Red / Cherry	50/cs

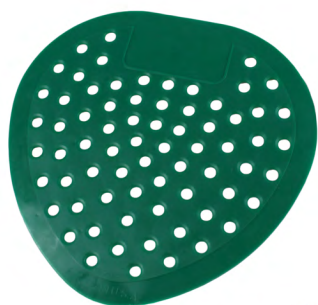

1453

Regular Deodorizing Urinal Screen

Basic urinal screen in a variety of scents and colors.

- One size fits most urinals
- Easily cleaned

ITEM	DESCRIPTION	CS QTY
1451-50	Red / Cherry	50/cs
1452-50	Blue / Bubblegum	50/cs
1453-50	Green / Mint	50/cs
1460-50	Gray / Green Apple	50/cs

Super Deluxe Deodorizing Urinal Screen

The largest deodorizing urinal screen, lasting 45-60 days.

- 100% Virgin plastic
- Easily cleaned

ITEM	DESCRIPTION	CS QTY
1471-50	Red / Cherry	50/cs
1472-50	Blue / Bubblegum	50/cs

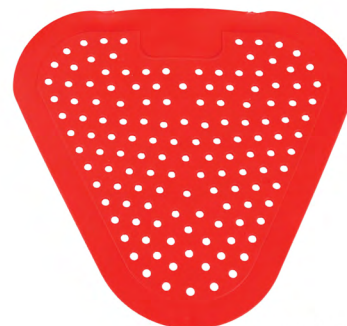

1471-50



501

Urinal Screen with Block Holder

Add a 3-4 oz. block to this urinal screen for long-lasting deodorization.

- Not affected by harsh chemicals
- One size fits most urinals
- Prevents clogged drains

ITEM	DESCRIPTION	CS QTY
501	Blue	50/cs

Urinal Screen with ParaFree Block

Cleans and deodorizes up to 1200 flushes.

- Strong sudsing action assures sanitation
- Built-in foaming action

ITEM	DESCRIPTION	CS QTY
9480G	Green Apple / Blue Indicator	12/bx; 6 bx/cs
9400C	Cherry / NO Blue Indicator	12/bx; 6 bx/cs
9403M	Mint / NO Blue Indicator	12/bx; 6 bx/cs
9480NF	No Fragrance	12/bx; 6 bx/cs
9480S	Spice / Blue Indicator	12/bx; 6 bx/cs



9480S

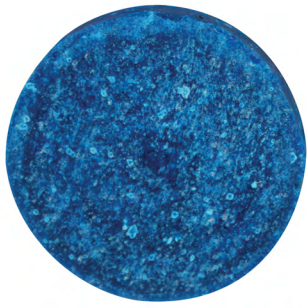

9423

3 oz. Urinal Toss Block Blue Dye

Pair with the #501 urinal screen for a complete solution.

- Strong sudsing action assures sanitation; built-in hook for easy removal
- Blue dye indicator
- Built-in foaming action

ITEM	DESCRIPTION	CS QTY
9423	Blue / Cherry	20/bx; 3 bx/cs

Rim Cage with Blue Dye

Cleans and deodorizes up to 1200 flushes.

- Strong sudsing action assures sanitation; built-in hook for easy removal
- Built-in foaming action
- Fits over the rim of most toilets

ITEM	DESCRIPTION	CS QTY
9450C	Cherry	12/bx; 6 bx/cs
9450G	Green Apple	12/bx; 6 bx/cs



9450C



9587

Camphor Screen and Blocks

Camphor Cherry Fragrance that is safe to handle and lasts 30 days

- Triple action cleaner and deodorizer with Enzyme
- Air soluble replacement for para products
- VOC Compliant in all 50 states

ITEM	DESCRIPTION	CS QTY
9587	Cherry Screen with Block	12/cs
9594	Cherry Block	12/bx; 12 bx/cs

Deodorant Cabinets



300

Still Super Deodorant Wall Cabinet

Accommodates 16-oz. and 24-oz. deodorant blocks.

- Non-motorized cabinet
- 100% Polypropylene; modern styling
- Unique living hinge and locking device

ITEM	DESCRIPTION	CS QTY
300	White	12/cs

Motorized Super Deodorant Wall Cabinet with Fan

Accommodates gels, liquids, and deodorants.

- 100% Polypropylene; modern styling
- Unique living hinge and locking device
- Battery not included

ITEM	DESCRIPTION	CS QTY
313	White	12/cs
317	Black	12/cs



313

Odor Guard Drip Systems



390

Odor Guard™ Drip Dispenser

Automatically dispenses odor counteractant into urinals and toilet bowls.

- Batteries not required
- Provides 24 hour protection
- Each dispenser comes complete with hardware
- Replacement parts available: Bottle - [#390B](#), Cap - [#390C](#), Key - [#390K](#), Tubing (12) - [#390T](#)

ITEM	DESCRIPTION	CS QTY
390	White	6/cs

Odor Guard™ Starter Kit

Starter kit contains one dispenser and one 32 ½ oz. bottle of concentrate.



390SK

- Good for one complete installation
- Services a toilet or urinal for one complete year
- Provides 24-hour protection
- Replacement parts available: #390B - Bottle, #390C - Cap, #390CDW - Cap Reshipper, #390K - Key, #390T - Tubing, #390TS - Tubing Inserts, #390W - Drip System Wicks, #390WH - Wick Holder

ITEM	DESCRIPTION	CS QTY
390SK	Cherry	1/cs

Odor Guard™ 32 oz. Ready-to-Use Counteractant

Each bottle of counteractant lasts 28-30 days.

- Easy to install
- Neutralizes odors at source
- No need for messy refills

ITEM	DESCRIPTION	CS QTY
3910B	Cherry	6/cs



3910B

Odor Guard™ 32 ½ oz. Concentrate Counteractant

Services one unit for one complete year with concentrated fragrance.

- Neutralizes odors and prevents buildup of bacteria in plumbing
- Comes with 13 wicks
- Suggested use of 1 oz. (one cap-full) to 30 ½ oz. of water



391B

ITEM	DESCRIPTION	CS QTY
391B	Cherry	12/cs

Sanitary Napkins & Tampons



25130973

Naturelle® Maxi Pads

Maxi pads with leakage control channels

- Individual plastic wrapping
- Pads folded in half
- These unscented pads have a cloth like cover

ITEM	DESCRIPTION	CS QTY
25030073	Pantyliners	1 ea/bx; 200/cs
25130973	Maxi Pad #4	1 ea/bx; 250 bx/cs
25131073	Maxi Pad #8 Ultra-Thin	1 ea/bx; 250 bx/cs
25169798	Maxi Pad #4 Ultra-Thin with Wings	1 ea/bx; 200/cs
25189973	Maxi Pad Plus #4 with Wings	1 ea/bx; 250/cs

Naturelle® Tampons

Flushable Cardboard Applicator Tampon.

- 100% Biodegradable
- ****Please see the Toxic Shock Syndrome Warning Documentation in Resource Tab**



ITEM	DESCRIPTION	CS QTY
25176488	Naturelle® Tampons	500/cs
25176598	Naturelle® Tampons	200/cs

25176488



25160273

Naturelle® Convenience Pack

Convenience Pack is designed for use in the Dual Vendor Hygiene Dispenser.

- Includes: 50 #4 Naturelle® Maxis & 50 Naturelle® Tampons
- Flushable and easy to use card board applicator tampons
- Individually wrapped folded maxi pads
- ****Please see Toxic Shock Syndrome Warning documentation in the Items Resource tab for tampons**

ITEM	DESCRIPTION	CS QTY
25160273	Convenience Pak	1/cs



25189990

Non-Vended Feminine Care Items

No vending machine, no problem, we have large quantity bulk pack items.

- Individual plastic wrapped unscented napkins
- Flushable and easy to use card board applicator tampons
- Perfect for large institutions
- ****Please see Toxic Shock Syndrome Warning documentation in the Items Resource tab for Tampons**

ITEM	DESCRIPTION	CS QTY
25130990	#4 Maxi Pad	48/pk; 17 pks/cs
25177988	Tampons	500/cs
25189990	#4 Plus Maxi w/ Wings	39 ea/bg; 24 bg/cs

Personal Care Vendors

J1 Feminine Dual Dispenser with a 25 Cent, Token or Free Coin Mechanism

Great dispenser size for smaller offices.

- White Enamel Dual #4 Napkin and Tampon Vendor
- Choose from 3 Dispensers, 25 Cent, Free or Token Coin Mechanism
- All Metal parts for simple, long-lasting dispensing
- ADA Compliant
- Replacement Part Available: #[25173200](#) - Key



25190900

ITEM	DESCRIPTION	CS QTY
25190900	12 Pads / 19 Tampons with Coin Mechanism	1/cs
25190900FREE	12 Pads / 19 Tampons with Free Mechanism	1/cs
25190900TOKEN	12 Pads / 19 Tampons with Token Mechanism	1/cs



25191200

J10 Feminine Triple Dispenser View Window with a 25 Cent, Token or Free Coin Mechanism

20 gauge steel dispenser adds a streamlined clean appearance.

- 3 Chambers to hold 24 Tampons, 32 #4 Napkins or Pantyliners
- Choose from 3 Dispensers, 25 cent, Free or Token coin mechanism
- White Enamel Triple Pad and Tampon Vendor
- ADA Compliant
- Replacement Part Available: #[25173200](#) - Key

ITEM	DESCRIPTION	CS QTY
25191200	3 chambers; Coin Mechanism	1/cs
25191200FREE	3 chambers; Free Mechanism	1/cs
25191200TOKEN	3 chambers; Token Mechanism	1/cs



25191000

J6-RC White Feminine View Window Dual Dispenser with a 25 Cent, Token or Free Coin Mechanism

20 gauge steel dispenser adds a streamlined clean appearance.

- Dual chamber #4 Napkin and Tampon dispenser
- Choose from 3 Dispensers, 25 Cent, Free or Token Coin Mechanism
- White enamel
- ADA Compliant
- Replacement Part Available: #[25173200](#) - Key

ITEM	DESCRIPTION	CS QTY
25191000	17 Pads/26 Tampons; Coin Mechanism	1/cs
25191000/FREE	17 Pads/26 Tampons; Free Coin Mechanism	1/cs
25191000TOKEN	17 Pads/26 Tampons; Token Coin Mechanism	1/cs

J6SS-RC Stainless Steel Feminine Dual SS Dispenser with a 25 Cent, Token or Free Coin Mechanism

A durable 304 stainless steel body with high-quality satin finish.

- Built in sight window for closely monitoring your product levels
- Choose from 3 Dispensers, 25 Cent, Free or Token Coin Mechanism
- Dual chamber #4 Napkin and Tampon dispenser
- ADA Compliant
- Replacement Part Available: #[25173000](#) - Key

ITEM	DESCRIPTION	CS QTY
25191100	17 Pads / 26 Tampons; Coin Mechanism	1/cs
25191100FREE	17 Pads / 26 Tampons; Free Mechanism	1/cs
25191100TOKEN	17 Pads / 26 Tampons; Token Mechanism	1/cs



25191100



25160100

J1 RSVP Plus Feminine Dual Dispenser with a 25 Cent, Token or Free Coin Mechanism

J1 dispenser and convenient pack together as starter pack.

- J1 Dispenser with a Window to closely monitor your supply levels
- Choose from 2 Dispensers, 25 Cent or Free Mechanism
- Includes: 50 #4 Naturelle Maxis & 50 Naturelle Tampons
- ADA Compliant
- Replacement Part Available: #[25173000](#) - Key

ITEM	DESCRIPTION	CS QTY
25160100	12 Pads / 19 Tampons; Coin Mechanism	1/cs
25160100FREE	12 Pads / 19 Tampons; Free Mechanism	1/cs



25191500

Electronic Feminine Hygiene Dispenser

Easily dispense sanitary napkins and tampons with the push of a button.

- Product quantity indicator ensures stock level is known without the need to open the vendor
- Programmable passcode allows product to be dispensed at no charge with the use of a four-digit passcode
- Programmable pricing-product chambers can be programmed with different prices (free or increments of 25 cents)
- White enamel, all metal construction provides easy cleaning and durable, long-lasting performance

ITEM	DESCRIPTION	CS QTY
25191500	17 Pads / 25 Tampons	1/cs

Vendor Accessories

ITEM	DESCRIPTION	CS QTY
35682600	50 Cent Token Mechanism	60/cs
35682700	Free Coin Mechanism	60/cs
35682800	Token Coin Mechanism	60/cs
35682850	Plastic Token for Coin Mechanism	60/cs



35682700

Napkin Receptacles & Liners



25125200

Wall Mount Feminine Napkin Receptacle

Receptacles for a sanitary method of disposing of Feminine Hygiene items.

- Units empty from the bottom
- Fits a #77 disposal liner

ITEM	DESCRIPTION	CS QTY
25125200	White Plastic	1/bx; 12 bx/cs
25032000	Stainless Steel	1/bx; 12 bx/cs
25033000	White Enamel	1/bx; 12 bx/cs

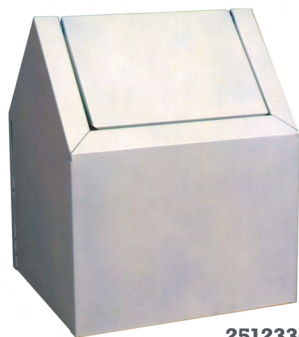

25123300

Floor Standing Feminine Napkin Receptacle

Receptacles for a sanitary method of disposing of Feminine Hygiene items.

- Spring closing swing door opens from both sides
- Fits an FL disposal liner

ITEM	DESCRIPTION	CS QTY
25123300	White Enamel	1/bx; 6 bx/cs

Safe-Use Plastic Sanitary Napkin Receptacle

Unit empties from the bottom so hands never touch the contents.

- Can be used on floor as single or double unit; wall mountable
- Bottom pulls forward allowing liner to drop into waste receptacle
- Each unit contains complimentary waxed bag

ITEM	DESCRIPTION	CS QTY
1102	White	4/cs
1103	Black	4/cs



1102



1100

Plastic Sanitary Napkin Receptacle

Unit empties from the top for easy extraction.

- Prevents the spread of disease or cross-contamination
- Can be used on floor as single or double unit; wall mountable
- Each unit contains complimentary waxed bag

ITEM	DESCRIPTION	CS QTY
1100	White	4/cs

E-Z Metal Sanitary Napkin Receptacle

Heavy-duty metal receptacle for high-traffic washrooms.

- Can be wall-mounted
- Prevents the spread of disease or cross-contamination
- Pull unit forward and liner drops in waste basket

ITEM	DESCRIPTION	CS QTY
1112	White	12/cs



1112



1115

Metal Floor Sanitary Napkin Receptacle

Floor unit fits between stalls and has opening on both sides.

- Galvanized inner container resists rusting
- Baked-on white enamel finish gives added scratch resistance and easy cleaning
- Spring-closing door

ITEM	DESCRIPTION	CS QTY
1115	White	6/cs

Sanitary Disposal Liners

Wax liners are designed for feminine receptacles to ensure sanitary clean up.

ITEM	DESCRIPTION	CS QTY
25121298	Brown	250/cs
25025088	#77 brown	500/cs
25122488	Brown Floor Unit	500/cs
25123298	Personal-w/Print	1000/cs



25121298



1101

Sanitary Napkin Waxed Bags

Brown waxed bag fits in sanitary napkin receptacles for easy disposal.

- Prevents the spread of disease by enclosing contents
- Wax coating provides moisture-resistance
- Designed to fit #1100, #1102, #1103 & #1112

ITEM	DESCRIPTION	CS QTY
1101	Brown	250/cs

Sanitary Napkin Receptacle Liners

Poly and Kraft options

- Liners for sanitary napkin receptacle
- Prevents the spread of disease by enclosing contents
- For wall mount or floor units

ITEM	DESCRIPTION	CS QTY
8505	Floor Unit Poly Liners - Buff	1000/cs
8515	Wall Mount Poly Liners - Buff	1000/cs



8505

Toilet Seat Covers



25131173

Rest Assured™ Impact Earth Seat Covers

Green Seal certified seat covers provide protection and are easy to use.

- Green Seal Certified, domestic, paper toilet seat covers.
- Made from 100% recycled paper, with 30% minimum post consumer waste.
- 100% biodegradable
- Made in the USA

ITEM	DESCRIPTION	CS QTY
25121973	½ Fold 25RA	250/pk; 10 pks/cs
25130873	½ Fold 10RA	250/pk; 4 pks/cs
25131173	¼ Fold 125Q	125/pk; 40 pks/cs
25131273	¼ Fold 200Q	200/pk; 25 pk/cs
25187973	½ Fold 50RA	250/pk; 20 pk/cs

Rest Assured™ Seat Covers

These toilet seat covers provide protection and fit a variety of dispensers.

- Self-disposing design allows the seat cover to be flushed without touching
- Levered Dispensed designed to fit in lever type dispensers

ITEM	DESCRIPTION	CS QTY
25177673	½ Fold 50RA-A	250/pk; 20 pk/cs
25183273	½ Fold 10RA-A	250/pk; 4pk/cs
25183373	½ Fold 25RA-A	250/pk; 10 pk/cs
25184473	¼ Fold RA-200-Q-I	200/pk; 25 pk/cs
25188173	Lever Dispensed	125/pk; 24 pk/cs



25177673



25160800

Rest Assured™ Seat Cover Starter Pack

Seat Cover Dispenser and packs

- Includes 2 half fold seat cover packs and 1 dispenser
- Seat covers made of 100% recycled paper, with minimum 30% post consumer waste.
- 100% biodegradable

ITEM	DESCRIPTION	CS QTY
25160800	½ Fold Starter Pack	1/cs

Toilet Seat Cover Dispensers

Rest Assured™ Seat Cover Dispensers

A variety of dispenser styles to fit your restroom needs.

- Half fold dispensers available in plastic and metal
- Quarter fold dispenser available in plastic

ITEM	DESCRIPTION	CS QTY
25131500	White Plastic 1/4 Fold	1/bx; 10 bx/cs
25131700	Chrome Metal ½ Fold	1/cs
25131800	White Metal ½ Fold	1/cs
25131900	Smoke Plastic ½ Fold	1/cs
25132000	White Plastic ½ Fold	1/cs



25131700



1120

Toilet Seat Cover Dispenser

Wall-mountable to hold this washroom essential.

- Mounted by two-way tape or screws
- Plastic dispensers hold 2 of the 250/pk total of 500 seat covers
- Chrome-plated dispenser (#[1121](#)) holds 250 half-fold toilet seat covers

ITEM	DESCRIPTION	CS QTY
1120	White	2/cs
1121	Chrome	12/cs
1122	Black	2/cs

Infant Care



1170

Baby Changing Table

Table meets both ASTM and ADA requirements and can hold up to 50 pounds.

- Includes safety strap for security; hidden hinges prevent pinch points
- Built-in liner storage; Item ships complete with mounting hardware and instructions

ITEM	DESCRIPTION	CS QTY
1170	Baby Changing Table - Gray	1/cs

Diaper Station Liner

A durable moisture-proof disposable liner to keep any table sanitized.

- 2 ply liner, made from approx. 10# basis weight paper, with approx. 0.7 mil clear poly film
- Chemical-free and moisture-proof
- Poly-backed liners provide full coverage ; 6 5/8" x 4 5/8" Folded
- Liners are 100% recyclable; made of 3-ply biodegradable paper



25130288

ITEM	DESCRIPTION	CS QTY
25130288	White Liner	500/cs



25184687

Baby Wipes

A fragrance free baby wipe.

- Contains aloe and is gentle to skin
- Alcohol free; non flushable

ITEM	DESCRIPTION	CS QTY
25184687	Baby Wipes	80 /pk; 12 pk/cs

Soap Dispensers



9325

Foam-eeze® Bulk Foam Soap Dispenser with Refillable Bottle

Dispenser with refillable bottle and sight window, complements any decor.

- Durable ABS construction
- Key lock for maximum security or optional universal access
- ADA compliant push bar; sight window indicates level of soap remaining
- 1000 ml (34 oz.) capacity; dispenses 0.7 ml of foamed liquid per stroke

ITEM	DESCRIPTION	CS QTY
9325	White / Gray	12/cs
9326	Black / Gray	12/cs

Foam-eeze® Bulk Foam Sensor Soap Dispenser

1000 ml (34 oz.) capacity; dispenses 0.7 ml of foamed liquid per stroke.

- Made of durable ABS for extended lifetime
- Key lock for maximum security; mount 12" above counter surface
- Dispenser requires four size "C" alkaline batteries: not included

ITEM	DESCRIPTION	CS QTY
9327	White	12/cs
9328	Metallic	12/cs



9327



9335

Bulk Foam Soap Dispenser

The ClearVu™ and the Encore® bulk foam soap dispensers offer a unique water-resistant top, curved design, and see-thru tank.

- Made out of tough and durable ABS and SAN plastic for extended lifetime
- See-thru tank; reservoir is removable from back plate for easy cleaning
- See-thru tank; 880 ml (30 oz) and 1360 ml (46 oz) available

ITEM	DESCRIPTION	CS QTY
9335	Encore® 880 ml- White	12/cs
9336	Encore® 880 ml - Gray	12/cs
9344	ClearVu™ 1360 ml - White	12/cs
9345	Clearvu™ 1360 ml - Gray	12/cs

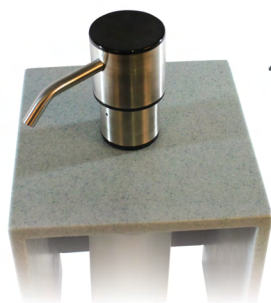

4044

Counter Mount Foam Soap Dispenser

1000 ml (34 oz.) capacity; dispenses 1.0 ml per stroke.

- Top fill design is vented to allow for easier filling; Height of 5" above the counter
- 4" and 6" spout versions allow for flexibility when mounting in your washroom
- Designed to work with a wide range of foaming soaps

ITEM	DESCRIPTION	CS QTY
4044	4" Spout	6/cs
4046	6" Spout	6/cs

Counter Mount Lotion Soap Dispenser

950 ml (32 oz.) capacity; dispenses 0.6 ml per stroke.

- Accepts liquid, antibacterial and antimicrobial lotion soaps
- Free turning 4" spout
- Meets ADA requirements; neck finish 42 ml x 15 ml

ITEM	DESCRIPTION	CS QTY
4032	Chrome Soap Dispenser	24/cs



4032

Bulk Lotion Soap Dispensers

The ClearVu™ and the Encore® soap dispensers offer a unique water-resistant top, curved design, and see-thru tank.

- See-thru tank; reservoir is removable from the back plate for easy cleaning
- Accommodates liquid and lotion soaps, except pumice
- ADA compliant push bar; excellent for sanitizer
- Dispenses approximately 1 cc per stroke
- See-thru tank; 880 ml (30 oz) and 1360 ml (46 oz) available



9331

ITEM	DESCRIPTION	CS QTY
9330	Encore® 880 ml- White	12/cs
9331	Encore® 880 ml - Gray	12/cs
9346	ClearVu™ 1360 ml - White	12/cs
9347	Clearvu™ 1360 ml - Gray	12/cs



9390

Bulk Lotion Soap Dispenser with Refillable Bottle

1000 ml (34 oz.) capacity; dispenses 0.7 ml per stroke.

- Durable ABS construction
- Key lock for maximum security or optional universal access
- ADA compliant push bar; sight window indicates level of soap remaining

ITEM	DESCRIPTION	CS QTY
9390	White	12/cs
9391	Black	12/cs

Triad Soap Dispenser

1475 ml (50 oz.) capacity; dispenses 0.9 ml or more per stroke.

- Works with liquid, lotion, antimicrobial, antibacterial, and antiseptic soaps.
- Versatile, push plunger valve; Meets ADA requirements
- Removable back plate; Hidden security key lock prevents vandalism

ITEM	DESCRIPTION	CS QTY
9352	Gray, See-Thru	12/cs
9356	Black, See-Thru	12/cs



9354



4020

Stainless Steel Soap Dispenser

Heavy duty stainless steel design for maximum durability in any environment.

- 21-gauge stainless steel tank; brushed chrome finish
- Tamper and theft-proof; Can be used with antimicrobial soap
- Use with lotion soaps
- 1150 ml (40 oz.) capacity; dispenses 0.6 ml per stroke
- Site globe helps user manage soap fill levels
- Replacement Parts Available: Key - [#4020K](#), Valve - [#4040V](#), Sight Window - [#4040W](#)

ITEM	DESCRIPTION	CS QTY
4020	Horizontal	24/cs
4040	Vertical	24/cs



4047

Metal Bulk Soap Dispenser

1380 ml (47 oz.) capacity; dispenses 0.6 ml per stroke.

- Use with lotion soaps
- Stainless steel tank with attractive, modern looking design
- Tamper and theft-proof; top fill with service key

ITEM	DESCRIPTION	CS QTY
4047	Silver	12/cs

Metal Powder Soap Dispenser

950 ml (32 oz.) capacity.

- 4" Dia. opening for top-fill capability
- Service key
- Chrome-plated inside and out

ITEM	DESCRIPTION	CS QTY
4010	Chrome	24/cs



4010



628-28

Pumpette

Wall-mountable bracket and pump; dispenses 1.8 ml per stroke.

- Complete unit with pump screwed onto bracket
- Bracket has 28mm thread on top and bottom
- #[628-28](#) includes #62828B bracket and #[906A](#) pump

ITEM	DESCRIPTION	CS QTY
628-28	Pumpette - White	6/cs

Lotion and Grit Lotion Soap Dispenser

Dispense traditional lotion soap, as well as most pumice, grit and d-limonene.

- Accommodates #[1700](#) 1-gallon flat-top jugs
- Great for industrial settings
- Inner dispenser cylinder constructed of stainless steel

ITEM	DESCRIPTION	CS QTY
1310	Dispenser - Gray / Black	10/cs



1310

Toilet Paper Dispensers



2519

ClearVu® Double Roll Toilet Tissue Dispenser

Dispenses universal rolls with diameter up to 5.3" and width up to 4.5"

- Double latch key lock
- Heavy gauge metal back; see-thru plastic front

ITEM	DESCRIPTION	CS QTY
2519	Smoke	6/cs

ClearVu® Twin 9" Jr. Jumbo Dispenser

Dispenses all universal brands of 9" tissue with cores from 3 1/4" - 3 3/8".

- Sliding door prevents access to spare roll before first roll is depleted
- Double latch key lock; durable plastic construction
- Replacement Parts Available: Key - [#4090K](#), Key Knob - [#4090KK](#)

ITEM	DESCRIPTION	CS QTY
2529	Smoke	4/cs



2529



2539

ClearVu® Single 9" Jr. Jumbo Toilet Tissue Dispenser

Dispenses all universal brands of 9" tissue with cores from 2 1/4" - 3 3/8"

- Double latch key lock
- Durable plastic construction

ITEM	DESCRIPTION	CS QTY
2539	Smoke	6/cs

Toilet Tissue Dispensers

Chrome finished 18 gauge steel makes these dispensers extremely durable.

- Self-locking mechanism
- 4 1/2" profile from the wall
- Chrome metal finish

ITEM	DESCRIPTION	CS QTY
2500	Single Roll - Dispenser	12/cs
2501	Double Roll - Dispenser	12/cs



2501

Towel Dispensers



5015

Clearvu® Hands-Free Roll Towel Dispenser

Dispense non-perforated roll towels up to 8" (21cm) diameter and 8" (21cm) wide.

- Auto cut mechanism provides 11" sheets; key lock
- No levers, cranks or bottoms to touch, reducing the risk of cross-contamination
- Requires no batteries making it a "greener" hands free unit

ITEM	DESCRIPTION	CS QTY
5015	Smoke / Beige	1/cs

Clearvu® Hands-Free Towel Dispenser

Dispenses non-perforated roll towels 8" (21cm) diameter and 8" (21cm) wide.

- Automatic touchless dispenser prevents cross contamination
- Adjustable time delay 1, 2, or 3 seconds, sheet length 9", 12" or 15"
- Locking unit comes with key
- Low battery indicator; uses four "D" size batteries: not included

ITEM	DESCRIPTION	CS QTY
5079	Smoke	1/cs



5079

Clearvu® Plastic Roll Towel Lever Dispenser

Dispenses non-perforated roll towels 8" (21cm) diameter and 8" (21cm) wide.

- Core sizes 1 ½" to 2"; key lock
- Heavy gauge metal back; transparent plastic cover
- Meets ADA requirements



4079

ITEM	DESCRIPTION	CS QTY
4079	Smoke	1/cs



4086

Clearvu® Center Pull Towel Dispenser

Unique self-adjusting nozzle allows reliable single sheet dispensing.

- Accepts the widest range of towels
- Accommodates all center pull roll diameters
- Durable, high impact resistant plastic construction

ITEM	DESCRIPTION	CS QTY
4086	Smoke	1/cs

Clearvu® Combo Towel Dispenser

This versatile dispenser holds 300 C-fold or 500 multi-fold towels.

- Transparent plastic cover; durable metal back
- Chemical-resistant
- Key lock

ITEM	DESCRIPTION	CS QTY
4089	Smoke	6/cs



4089



4099

Clearvu® Push Bar Roll Towel Dispenser

Dispenses stub roll towels 8" (21cm) diameter and 8" (21cm) wide.

- Automatic transfer system for stub roll; max core size is 2" for the roll
- Towel cabinet features full push bar to dispense paper
- Meets ADA requirements when mounted properly

ITEM	DESCRIPTION	CS QTY
4099	Smoke	1/cs

Metal Combo Towel Dispenser

This versatile dispenser holds 300 C-fold or 500 multi-fold towels.

- Dispensing slot is protected by rolled edge
- Heavy gauge metal
- Double latch key lock for safety

ITEM	DESCRIPTION	CS QTY
4090W	Off-White	6/cs



4090W



4075W

Metal Roll Towel Dispenser

Accepts multiple roll widths, adjustable guides for 8", 8 ½", 9", 9 ½".

- For rolls 8" in diameter
- Heavy gauge metal; baked enamel finish
- Double latch, all metal key lock for safety

ITEM	DESCRIPTION	CS QTY
4075W	Off-White	1/cs

Single-Fold Metal Towel Dispenser

Constructed of heavy gauge metal for maximum durability.

- Double latch key lock for safety



4030W

ITEM	DESCRIPTION	CS QTY
4030W	Off-White	6/cs



4031C

Mini C-Fold - Multi-Fold Metal Towel Dispenser

This versatile dispenser holds C-fold or multi-fold towels.

- Attractive triple chrome plating
- Heavy gauge metal
- Double latch key lock

ITEM	DESCRIPTION	CS QTY
4031C	Chrome	5/cs

Hand Dryers



4064C

ExtremeAir® High Speed Energy Efficient Hand Dryer

Save 90% on energy and 95% vs. paper towel costs with this touchless dryer.

- Maintenance-free and vandal resistant
- UL approved; Green spec® listed; 86 decibels; reaches 95°F

ITEM	DESCRIPTION	CS QTY
4064M	White Enamel	1/cs

Toilet Plungers

Industrial Professional Plunger

Lip unfolds to create tighter fit or recesses for storage.

- Designed for toilets and drains
- Full pressure blows through clogs
- Cup compresses at any angle

ITEM	DESCRIPTION	CS QTY
9200	Black / Wood	6/cs



9200



9205

Deluxe Professional Plunger

Innovative bellow design provides more water pressure per push.

- Virtually splash-proof
- 2 3/4" Diameter bellows opening
- Use to remove water from trap

ITEM	DESCRIPTION	CS QTY
9205	Black	6/cs

Toilet Bowl Mops & Caddies



201

Duralon and Deluxe Toilet Bowl Mops

12" I-beam plastic handle and polypropylene mop strands.

- Deluxe mops have full 1 oz., 5 ¾" mop head
- Duralon mops have a ¾ oz., 4 ½" mop head
- Polypropylene mop strands are acid-resistant
- Strong I-beam plastic handles are lightweight to reduce user fatigue

ITEM	DESCRIPTION	CS QTY
200	Deluxe Mop - White	100/cs
201	Deluxe Mop - Blue	100/cs
202	Deluxe Mop - Green	100/cs
203	Deluxe Mop - Red	100/cs
204	Duralon Mop - White	100/cs
205	Duralon Mop - Blue	100/cs
206	Duralon Mop - Green	100/cs
207	Duralon Mop - Red	100/cs

Standard Toilet Bowl Brush

Cream colored Tampico bristles twisted in wire with a sturdy plastic handle.

- Resists most common cleaning solvents and chemicals
- Hole in end of handle for hanging
- Bristle head length 6-¾"

ITEM	DESCRIPTION	CS QTY
220	Natural / Plastic	12/cs



220

Deluxe Scratchless Bowl Brush and Caddy

Caddy provides easy storage for the brush; keeps maid carts cleaner.

- All plastic brush cleans without scratching like conventional wire brushes
- Chemical resistant & resists matting
- Caddy allows for lingering chemical & water drainage in its built-in reservoir

ITEM	DESCRIPTION	CS QTY
333	Bowl Brush & Caddy - White	12/cs
334	Bowl Brush Only - White	12/cs



333



3600

Cone Bowl Mop

Friction-fit cone allows for removal of excess liquid from the mop head.

- Heavy-duty round handle
- 2-in-1 no-leak cone tool can be removed and used as funnel
- 5 ½" Diameter polypropylene strands

ITEM	DESCRIPTION	CS QTY
3600	White	50/cs

Value-Plus Cone Bowl Mop

An inexpensive but well-built tool for the cleaning professional.

- Cone moves freely over mop head to remove excess liquid
- 4 ½" Diameter polypropylene strands
- Sturdy plastic handle

ITEM	DESCRIPTION	CS QTY
3605	White	50/cs



3605

Stainless Steel Detail Brush

Stainless steel bristles and a plastic handle for heavy cleaning.

- Great for cleaning in tight areas
- Ergonomic handle
- 7" Overall length



37016

ITEM	DESCRIPTION	CS QTY
37016	Silver / Black	36/cs

Tile and Grout Brush

When deep cleaning washrooms, this brush is essential.

- Three rows of nylon bristles
- 9" Plastic handle with hang-up hole
- 3 ½" Brush length

ITEM	DESCRIPTION	CS QTY
225	White / White Plastic	12/cs



225



103

Super Toilet Bowl Caddy

Conveniently holds quart bottle and bowl mop.

- Locking strap holds 32 oz. bottles of cleaner snugly
- Hinged lid keeps mop hidden and corrosive fumes contained
- Comfortable carrying handle

ITEM	DESCRIPTION	CS QTY
100	White	12/cs
101	Blue	12/cs
103	Red	12/cs

Value-Plus™ Toilet Bowl Caddy

Store all types of bowl mops including cone mops.

- Comfortable carry handle; 24 oz capacity
- Wide sloping rim to prevent spillage when storing bowl mop
- A convenient caddy that fits in the GatorMate Portable Caddy #[1850](#)

ITEM	DESCRIPTION	CS QTY
150	White	12/cs



150

Inspection Tools



7416

Pocket Sized Ultraviolet Flashlight

Heavy duty metal case for durability.

- Medium and high settings; highly focused beam works with the lights on
- Illuminates areas that need to be sanitized
- Bulb operates on three 'AAA' batteries: not included

ITEM	DESCRIPTION	CS QTY
7416	Black	100/cs

Inspection Lite

Useful for housekeepers and maintenance personnel.

- Inspect toilets and urinals for cleanliness
- Made of polystyrene
- Requires one 'AA' battery: included

ITEM	DESCRIPTION	CS QTY
2100	White	12/cs



2100

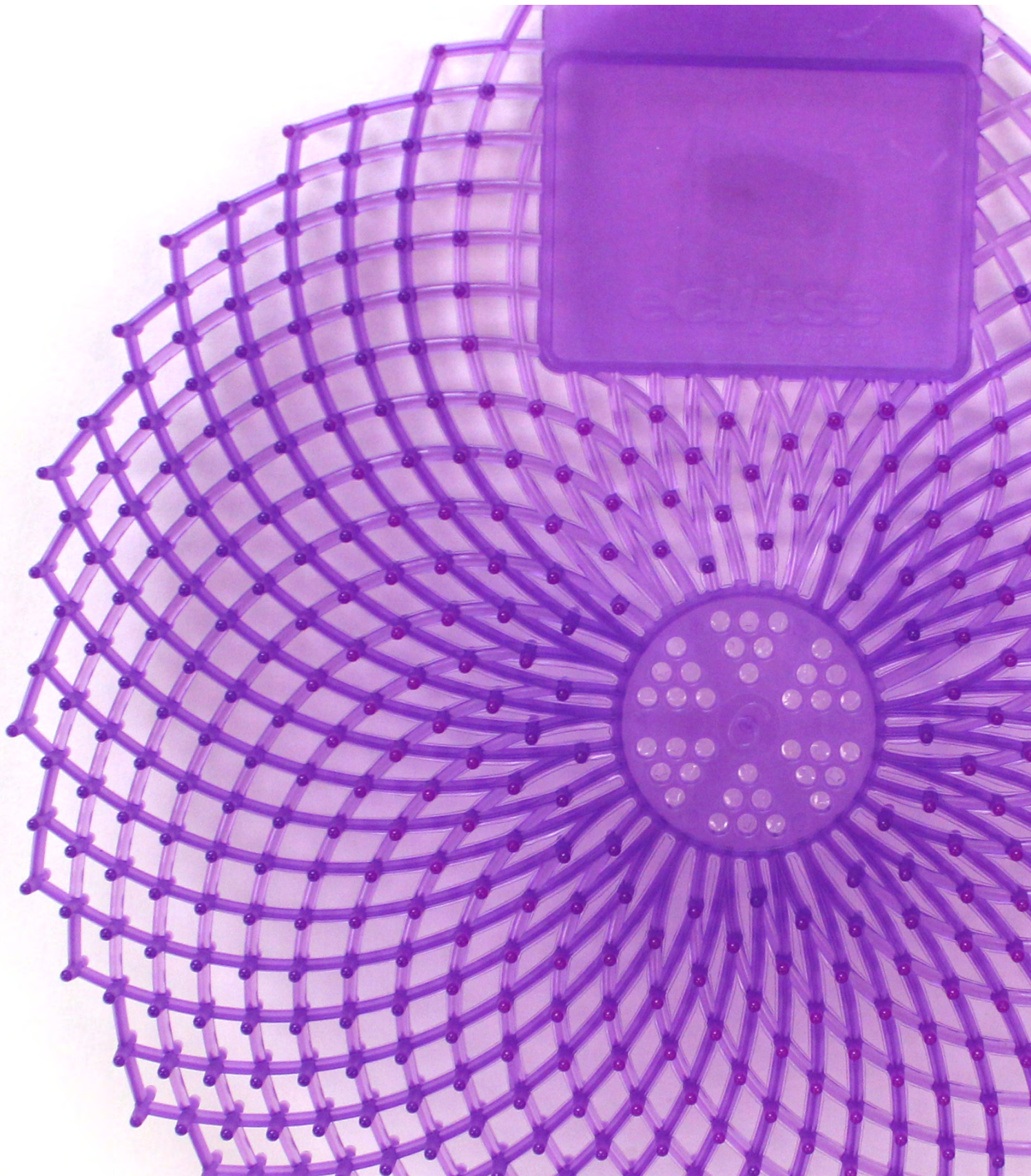

impact
Everything.

2840 Centennial Road
Toledo, Ohio 43617-1831

Phone: 419.841.2891
Toll Free: 800.333.1541
Fax: 800.333.1531

impact-products.com

© 2019 Impact Products, LLC

WASH1911



Dispensing

impact
Everything.

Dispensing

Bottles3

Trigger Sprayers.....6

Dispensing Pumps 11

Containers & Faucets 15

Measuring Scoops & Portion Aids 17

Buckets & Pails 19

Sprayers & Foam Guns 21

Wall Brackets..... 23

Handi-Spreader 23



Bottles



5024WG

Plastic Bottle with Graduations

These basic bottles have graduations and dilution ratios embossed into them.

- Made with recyclable and FDA-compliant HDPE
- Can be customized with UV silk screening
- 28/400 mm neck finish fits a variety of popular trigger sprayers

ITEM	DESCRIPTION	CS QTY
5022WG	Natural - 22 oz.	100/cs
5024WG	Natural - 24 oz.	96/cs
5032WG	Natural - 32 oz.	96/cs

Graduated Bottle with Hand Grip

Bottles have an ergonomic design, allowing for a better hold.

- Made with recyclable and FDA-compliant HDPE; embossed graduations
- Can be customized with UV silk screening
- 28/400 mm neck finish fits a variety of popular trigger sprayers

ITEM	DESCRIPTION	CS QTY
5024HG	Natural - 24 oz.	96/cs
5032HG	Natural - 32 oz.	96/cs



5024HG



5024AB

Contour® Graduated Bottle with Anti-Backoff

Patented "anti-back-off" locks the bottle to the trigger to prevent loosening.

- Embossed graduations and dilution ratios
- Note: "Anti backoff" lock may restrict filling with some dilution control systems
- 28/400 mm neck finish; locks with Contour® Triggers

ITEM	DESCRIPTION	CS QTY
5024AB	Natural - 24 Oz.	96/cs
5032AB	Natural - 32 Oz.	96/cs



5032P

PET Bottle without Graduations

Transparent PET bottle allows for easy recognition of contents.

- Made of polyethylene terephthalate (PET)
- FDA compliant
- 28/400 mm neck finish fits a variety of popular trigger sprayers

ITEM	DESCRIPTION	CS QTY
5032P	32 oz.	96/cs

16 oz. Plastic Bottle with Graduations

Pairs with #7916 and #5816 triggers for a complete dispensing solution.

- Made of polyethylene with molded graduations
- FDA compliant
- 28/400 mm neck finish

ITEM	DESCRIPTION	CS QTY
5016	Natural - 16 oz.	150/cs



5016



5024CP

28MM Cap for Bottles

Bottle Cap

- 28/400 mm thread finish allows to pair well with bottles
- Fits 24 oz. and 32 oz. bottles
- Lined for a tight seal

ITEM	DESCRIPTION	CS QTY
5024CP	White	5200/cs

Flip Top Spout for Bottles

Pivot-spout allows a stream to target when open and seal when closed.

- Polypropylene construction with textured edge
- No leak design
- 28/400 mm thread finish allows it to pair well with many bottles; reshipper

ITEM	DESCRIPTION	CS QTY
5024FS	Translucent	1700/cs



5024FS



5032SS

Spray Alert® System

Set of 3 general purpose red/white sprayers and bottles, assembled.

- Bilingual check-list of contents imprinted on side of bottle
- Embossed graduation scales; thread finish; 1.5 ml output; reshipper
- Sealed in clear poly bag

ITEM	DESCRIPTION	CS QTY
5024SS	24 oz. Spray Set	3/pk; 32 pk/cs
5032SS	32 oz. Spray Set	3/pk; 24 pk/cs

Easy Pour Spout

Prevent spills and messy cleanup with this precision spout.

- Snap cap at the end of the spout
- Vent release
- 38/400mm thread finish fits most gallon jugs.

ITEM	DESCRIPTION	CS QTY
59037	Translucent/White	100/cs



59037



1700

Flat Top Jug

Pair with [#1310](#), as well as many gallon pump dispensers.

- 4-liter / 1-gallon
- FDA compliant
- 38 mm neck finish
- Accessory Parts Available: 38mm cap - [#7538](#)

ITEM	DESCRIPTION	CS QTY
1700	Natural	24/cs

Trigger Sprayers



4800

General Purpose Trigger Sprayer - 1.4ml

Sprayer has 1.4 ml output per stroke, 40-50% higher than other models.

- 3-finger grip reduces hand fatigue
- 2-piece piston design for better chemical resistance
- 28/400 mm neck finish; reshipper

ITEM	DESCRIPTION	CS QTY
4800	White	250/cs
4802	Blue / White	250/cs
4806	Red / White	250/cs
4900	White	250/cs
4902	Blue / White	250/cs
4906	Red / White	250/cs

Value-Plus General Purpose Trigger Sprayer

These economy sprayers are durable and applicable to a variety of tasks.

- Ergonomic design, comfortable fit
- Textured 3-finger trigger creates a sure grip
- 28/400 mm neck finish; 1.0 ml output; NOT a reshipper

ITEM	DESCRIPTION	CS QTY
6800	White Sprayer	250/cs
6900	White Sprayer	250/cs
6900F	White Foaming Sprayer	250/cs



6800



4360

360 General Purpose Trigger Sprayer

Trigger design and innovative two-way valve allows for a 360° angle spray.

- Ergonomic 3-finger grip
- Two-piece piston design for better chemical resistance
- 28/400 mm neck finish; 1.4 ml output per stroke; reshipper

ITEM	DESCRIPTION	CS QTY
4360	Black	150/cs



Contour® Trigger Sprayer

Use these triggers with compatible bottles to create a customized system.

- Patented "anti backoff" system will not loosen when used with Contour® bottles
- Wide trigger and ergonomic shape for user comfort
- 28/400 mm neck; 1.3 ml output; reshipper

ITEM	DESCRIPTION	CS QTY
5600	White	250/cs
5602	Blue	250/cs
5606	Red	250/cs
5607	Green	250/cs
5680	Gray - Chemical Resistant	100/cs
5681	Gray - Chemical Resistant	100/cs
5700	White	250/cs
5702	Blue	250/cs
5704	Orange	250/cs
5706	Red	250/cs
5707	Green	250/cs
5751	Foamer Sprayer - White	100/cs

General Purpose Trigger Sprayer - 1.0 ml

Reliable sprayer with straight forward design, ensuring consistent function.

- Adjustable nozzle provides a variety of streams
- [5816](#) has a shorter tube, specifically designed to pair with bottle #[5016](#)
- 28/400 mm thread finish; 1.0 ml output; NOT a reshipper

ITEM	DESCRIPTION	CS QTY
5800	White / White	200/cs
5802	Blue / White	200/cs
5806	Red / White	200/cs
5816	White / White	200/cs
5900	White / White	200/cs
5902	Blue / White	200/cs
5904	Green / White	200/cs
5906	Red / White	200/cs
5817	Red / White	200/cs
5818	Blue / White	200/cs





7802

Standard Trigger Sprayer - 0.9 ml

Having a wide range of uses, this sprayer is vital to many types of cleaning.

- Adjustable nozzle provides a variety of streams
- [7916](#) has a shorter tube, specifically designed to pair with bottle #[5016](#)
- 28/400 mm thread finish; 0.9 ml output; NOT a reshipper

ITEM	DESCRIPTION	CS QTY
7800	White / White	200/cs
7802	Blue / White	200/cs
7806	Red / White	200/cs
7900	White / White	200/cs
7902	Blue / White	200/cs
7904	Green / White	200/cs
7906	Red / White	200/cs
7916	White / White	200/cs

Chemical Resistant Trigger Sprayer - 1.4 ml

The o-ring and 2-piece piston are chemical-resistant Viton® rubber.

- 40-50% higher output than standard triggers
- 28/400 mm neck finish; 1.4 ml output per stroke; reshipper
- Long, comfortable ergonomic 3-finger grip

ITEM	DESCRIPTION	CS QTY
4950	Gray	100/cs



4950

Chemical Resistant Trigger Sprayer - 1.0 ml

This sprayer can handle a range of solutions and chemicals.

- Viton® rubber o-ring, made of PTMT plastic
- No-leak design
- 28/400 mm thread finish; 1.0 ml output; reshipper

ITEM	DESCRIPTION	CS QTY
6008	Yellow / White	200/cs
6009	Yellow / White	200/cs



6008





6018

Chemical Resistant Trigger Sprayer - 1.5 ml

This sprayer resists deterioration and withstands most cleaning agents.

- Viton® rubber o-ring
- Sprayer made of chemical resistant polymers
- 28/400 mm thread finish; 1.5 ml output; NOT a reshipper

ITEM	DESCRIPTION	CS QTY
6018	Yellow / White	200/cs
6019	Yellow / White	200/cs

Deluxe High Output Trigger Sprayer

Designed to move a greater volume of liquid and reduce hand-fatigue.

- Longer trigger length increases leverage, creating a comfortable grip
- Sprays 2 to 2½ times more than other sprayers
- No leak design; 3.5 ml output; reshipper

ITEM	DESCRIPTION	CS QTY
6109	Blue / White	200/cs



6109



6130

High Output Trigger Sprayer

Perfect for large cleaning jobs and chemical applications.

- 2-3 times more output than the standard sprayer
- Ergonomic trigger with comfortable grip pads and rear support
- 28/400 mm thread finish; 3.5 ml per stroke; NOT a reshipper

ITEM	DESCRIPTION	CS QTY
6130	Blue	100/cs
6135	Red	100/cs

Jumbo High Output Trigger Sprayer

Over 3 times the normal output per stroke compared to other sprayers.

- Self venting to prevent bottle collapsing
- Remains primed between uses
- No leak design; 28/400 mm thread finish; 3.6 ml output; reshipper

ITEM	DESCRIPTION	CS QTY
6149	Red / White	100/cs



6149



House and Garden Trigger Sprayer

Great for liquid fertilizers and pest control applications.

- Universal cone adapter
- Extra-long tube allows a flexible reach
- 28/400 mm; thread finish; 1.5 ml output; NOT a reshipper

ITEM	DESCRIPTION	CS QTY
4900HG	Green / White	100/cs

Sprayer/Foamer Combo Trigger Sprayer

Whether you need spray or foam, this convertible sprayer is up to the task.

- Sprays regularly when screen is flipped up
- Once screen is flipped down, rich foam is dispensed
- No leak design; 1.0 ml output; all plastic recyclable; reshipper
- 28mm/400 thread neck finish



ITEM	DESCRIPTION	CS QTY
7029	White	270/cs



Deluxe Foamer Trigger Sprayer

Adjustable nozzle allows you to customize your foam consistency.

- Turns many liquid products into a thick foam for application
- 3-finger trigger reduces hand fatigue
- 28/400 mm thread finish; 1.0 ml output; NOT a reshipper

ITEM	DESCRIPTION	CS QTY
7059	White	100/cs

Dispensing Pumps

Deluxe 1 oz. 38 mm Plastic Dispensing Pump

Perfect for a variety of applications, from foodservice to dispensing chemicals.

- Calibrated plunger; fits standard gallon; FDA compliant
- Can be used with grit and pumice substances
- External restriction clips available; #[904-25](#) - ¼ oz, #[904-50](#) - ½ oz
- FDA compliant for food applications and disinfectants

ITEM	DESCRIPTION	CS QTY
901	White	24/cs





901A

Deluxe 1 oz. Plastic Pail Pump

Commonly used with soaps, cleaners, degreasers & chemical concentrates.

- Calibrated plunger
- Fits 5-gallon pails with Senior Rieke adapter
- 16" tube length from collar to end
- FDA Compliant

ITEM	DESCRIPTION	CS QTY
901A	White	24/cs

Economy 1 oz. 38 mm Plastic Dispensing Pump

Locking top and optional accessories make this pump highly adaptable.

- Can be used with grit and pumice substances
- External restriction clips available - [#904-25](#): ¼ oz, [#904-50](#): ½ oz.
- 38 mm cap fits standard gallon; FDA compliant
- Internal restriction clips available



904

ITEM	DESCRIPTION	CS QTY
904	White	24/cs



904A

Econo Plastic Pail Pump

These simple dispensing pumps fit on 5 gallon pails for reliable portioning.

- Removable cap without calibrated plunger
- Fits 5-gallon pails with Senior Rieke adapter
- Can be used with grit and pumice substances; FDA Compliant

ITEM	DESCRIPTION	CS QTY
904A	White	24/cs

Plastic 1 oz. Pump Kit

Kit includes 1 pump and several cap sizes to allow for multiple applications.

- Includes plastic cap sizes 89 mm, 110 mm, 120 mm, and [#904](#) Econo dispensing pump
- Use with various neck sizes on different gallon containers
- FDA and USDA compliant for food applications

ITEM	DESCRIPTION	CS QTY
905	White	24/cs



905



902A

Special 1/8 oz. Plastic Pump

Ideal for precise dispensing in small amounts including fractions of an ounce.

- Great for hand soaps and chemicals
- Fits standard gallon #1700
- 38 mm cap

ITEM	DESCRIPTION	CS QTY
902A	White	24/cs

Special 1/16 oz. Plastic Pump

Useful for liquids that need dispensed in very small amounts.

- Fits standard quart and pint bottles
- 28 mm cap
- Perfect for countertop dispensing

ITEM	DESCRIPTION	CS QTY
906A	White	24/cs



906A



2200

Drum 8 oz. Plastic Pump

These chemical dispensing pumps fit 5 through 55 gallon containers.

- Adapts to both 3/4" and 2" National Pipe Thread, Senior Rieke FlexSpout included
- Polypropylene and polyethylene construction for chemical resistance
- 2, 4, 6, or 8-oz. with included restriction clips
- Restriction clips included
- Fits 5 through 55 gallon containers

ITEM	DESCRIPTION	CS QTY
2200	Blue	12/cs
2202	Gray	12/cs

Siphon Drum Pump

Designed to easily drain low-viscosity contents from large drums.

- Made from polyethylene; FDA compliant
- Siphons 3.6-gal. per minute
- Fits 15, 30, & 55-gallon drum with 2" National Pipe Thread

ITEM	DESCRIPTION	CS QTY
2300	Red / White	6/cs

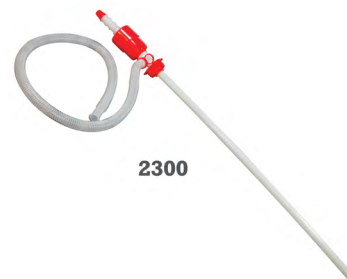

2300



Mini Siphon Pump

For small jobs, this siphon pump is ideal.

- Includes adapter for use with Rieke Intermediate plastic FlexSpout on 5-gal. pails
- When used with Rieke Jr. FlexSpout, remove adapter
- FDA compliant

ITEM	DESCRIPTION	CS QTY
2305	Red / White	24/cs

Heavy-Duty Siphon Pump

This pump quickly moves high-viscosity fluids

- High-density polyethylene; FDA compliant
- Siphons 7-gal. per minute
- Fits 15, 30, & 55-gallon drum with 2" National Pipe Thread

ITEM	DESCRIPTION	CS QTY
2307	Red / White	24/cs



Metal Drum 22 oz. Pump

Ideal for portioning large amounts of fluid from bulk containers.

- Chrome-plated steel construction
- 22-oz. per stroke; self-priming
- Fits 15, 30, & 55-gallon drum with 2" National Pipe Thread

ITEM	DESCRIPTION	CS QTY
2204	Chrome-Plated Steel	12/cs

Drum Spigot

Dispensing with these spigots gives you instant on/off control.

- Made of virgin polyethylene; FDA approved
- Handles viscous materials, not affected by most acids, caustics or oil
- WARNING: Do not use in temperatures exceeding 125 degrees Fahrenheit

ITEM	DESCRIPTION	CS QTY
4200	2" Drum Spigot	24/cs
4205	¾" Drum Spigot	24/cs





7649

Medium-Duty Insulated Nozzle

Pairs perfectly with the [#7650](#) hose for general cleaning needs.

- Solid brass nozzle with built-in rubber guard
- Adjustable valve components; works with [#7504](#)
- Will work with hot water up to 180°F and 125 PSI
- Rust-free handle

ITEM	DESCRIPTION	CS QTY
7649	Green/Black	12/cs

Heavy-Duty Industrial Rubber Hose

Usable up to 125 PSI and 180°F

- Machine brass couplings ensure a tight seal to fittings and attachments
- 500 lb. maximum burst strength
- Kink-resistant; 50 foot length

ITEM	DESCRIPTION	CS QTY
7650	Black	1/cs



7650

Containers & Faucets



7572

E-Z Fill Container

Heavy-duty container with a 63mm angled-front opening for refilling.

- Includes [#7577](#) faucet for dispensing and 38mm cap for top vent
- U.S. patented and FDA compliant; replacement parts apply to both units
- Embossed graduations on top and front; can be filled on the shelf

ITEM	DESCRIPTION	CS QTY
7572	2 ½ Gallon	12/cs
7576	5 Gallon	6/cs



7577

Faucet for E-Z Fill Containers

Swivel handle allows for easy access to stored contents.

- Fits #7576 and #7572 E-Z Fill containers
- Works well with #LBH18BFS Bag Filling Stations
- 38 mm neck finish

ITEM	DESCRIPTION	CS QTY
7577	White	1100/cs

Stack Rack Storage & Dispensing Shelves

Space saving solution for your concentrates or ready-to-use chemicals.

- Only requires 14" x 14" of floor space; chemical resistant and extremely durable
- Shelves accommodate both 5 gal. & 2 ½ gal. containers and Buddy Jugs
- Lip on back of shelves to prevent slipping

ITEM	DESCRIPTION	CS QTY
7560	5-Shelf Stack Rack - Blue	1/cs
7564	4-Shelf Stack Rack - Blue	1/cs



7560



7578

Wire Basket

Use your Stack Rack shelving unit for storing for bottles & sprayers.

- Attaches to Stack Rack - Can not be wall-mounted
- Chrome-plated wire basket
- Holds up to (3) 24-oz. or (3) 32-oz. bottles with sprayers or other supplies

ITEM	DESCRIPTION	CS QTY
7578	Silver Powder- Coated	100/cs

Measuring Scoops & Portion Aids



Portion Aid

Eliminate product waste and expedite portioning with this unique accessory.

- Use with cleaners, disinfectants, detergents or concentrates
- Ounce and cc calibrations molded-in on sides; both are 3 oz. cups
- To use, just squeeze bottle to desired amounts, then pour
- Eliminates extra cost of proportioning bottles

ITEM	DESCRIPTION	CS QTY
3528	28 mm - Pint And Quart Bottles	12/cs
3538	38 mm - Gallon Bottles	12/cs

Deluxe Measuring Scoop

Great for distributing ice melt or floor sweeping compounds.

- 2 qt. capacity
- Made of polypropylene

ITEM	DESCRIPTION	CS QTY
2405	White	12/cs



16 oz. Measuring Cup

Precisely measure your chemicals prior to diluting with this measuring cup.

- Made of translucent polypropylene
- Liquid and dry measurements with embossed graduations
- FDA Approved

ITEM	DESCRIPTION	CS QTY
2419	Translucent	300/cs



Buckets & Pails



5503-14C

3 Qt. Color Coded Square Utility Pails

This new 3 quart color coded pail is perfect for your smaller cleaning jobs.

- High density polypropylene with metal handle
- Reduces risk of cross-contamination; meets HACCP dedicated use guidelines
- Red used for sanitizing; green used for cleaning

ITEM	DESCRIPTION	CS QTY
5503-14C	Green - 3 Qt. "Cleaning"	12/cs
5503-6S	Red - 3 Qt. "Sanitizing"	12/cs

6 Qt. Color Coded Square Utility Pails

These pails fit into a color coded structure for cleaning and sanitizing.

- High density Polyethylene with metal handle
- Reduces risk of cross-contamination; meets HACCP dedicated use guidelines
- Red used for sanitizing; green used for cleaning

ITEM	DESCRIPTION	CS QTY
5506	Translucent	48/cs
5506-14C	Green - 6 Qt. "Cleaning"	12/cs
5506-6S	Red - 6 Qt. "Sanitizing"	12/cs



5506-6S

Deluxe Heavy Duty Bucket

Buckets are made of high density polypropylene and are USDA-Approved.

- Resistant to acids, alkalies, chemicals, and cleaning compounds
- Molded spout for targeted pouring
- Embossed graduations for perfect measuring; quarts and liters



5514

ITEM	DESCRIPTION	CS QTY
5510	Gray - 10 Qt.	12/cs
5514	Gray - 14 Qt.	6/cs
5510R	Red - 10 Qt.	12/cs
5510RS	Red - 10 Qt. "Sanitizer" Imprint	12/cs
5510W	White - 10 Qt.	12/cs



5502

10 Qt. Value-Plus™ Bucket

This economy bucket has a grooved bottom and many other features.

- Pour spout reduces spillage during transfer
- Steel handle for carrying heavy loads
- Embossed graduation for perfect measuring

ITEM	DESCRIPTION	CS QTY
5502	Gray	12/cs

Galvanized Utility Pails

These galvanized pails resist the elements and will not oxidize.

- Mill-galvanized 24 gauge steel
- Seams reinforced with sealant
- Heavy corrugations add side strength
- Embossed graduations and ¼" steel rod rim reinforcement

ITEM	DESCRIPTION	CS QTY
414	14 - Qt. Pail	6/cs



410

5 Gallon Pail with Lid

These pails and coordinating lids are both FDA and UN-approved.

- Durable high density polyethylene
- Lid features a Senior Rieke FLEXSPOUT®
- Steel handle with ergonomic plastic grip
- Painters Pail with Baby hazard label on the side



5515

ITEM	DESCRIPTION	CS QTY
5515	White	5/cs

Drum Wrench

This durable aluminum drum wrench quickly removes drum bungs.

- Universally used for plastic or metal drum bungs
- Lightweight, yet durable non-sparking aluminum construction
- Aluminum construction permits use with hazardous materials

ITEM	DESCRIPTION	CS QTY
7200	Silver	12/cs



7200



7210

Plastic Pail Lid Opener

Remove lids from plastic pails and buckets without straining.

- Works quickly by applying leverage
- Will not cut or distort container
- Ideal for removing foodservice container lids
- Stable base and caster placement increases tip resistance and maneuverability

ITEM	DESCRIPTION	CS QTY
7210	White	12/cs

Sprayers & Foam Guns

Jr. Pump-Up Sprayer and Foamer

Portable, hand held pump up sprayer for multi-purpose jobs.

- Increased chemical resistance with Viton seals
- Ergonomic thumb lock facilitates spraying
- Metal plunger allows for increased durability

ITEM	DESCRIPTION	CS QTY
7548	Gray / Translucent - 48 Oz. - Sprayer	6/cs
7549	Gray / Translucent - 48 Oz. - Foamer	6/cs



7548



6500

Pump-up Sprayer/Foamer

Dispensing pumps are made of high density polypropylene and are USDA-Approved.

- 2 liter (64 ounce) tank capacity
- Ergonomic "thumb-lock" facilitates fatigue-free spraying
- 70 PSI output at full compression
- Includes optional foaming nozzle

ITEM	DESCRIPTION	CS QTY
6500	Pump Up Sprayer / Foamer	6/cs



7504

Foam Gun 96 oz.

Increase the cleaning agent's surface contact time with this foam gun.

- Sprays approx. 4-6 feet; color coded metering tips for dilution selection
- Water pressure operated hose-end foam gun; Minimum PSI 40, maximum PSI 85
- Powerful spray rinse when detaching bottle and foamer from handle

ITEM	DESCRIPTION	CS QTY
7504	Black / Translucent	1/cs

Foam Gun 32 oz.

Minimize scrubbing required by using this hose-mounted foam gun.

- Water pressure operated hose-end foam gun; Minimum PSI 40, maximum PSI 60
- Great when foam is desired to increase surface contact time
- 4 oz. per gallon dilution pre-set; tank holds 32 oz. of concentrate
- Translucent tank for easy view of product level

ITEM	DESCRIPTION	CS QTY
7507	Orange / Translucent	6/cs



7507



7512

All-Purpose Tank Sprayer

Suitable for applying mild chemical solutions.

- Wide opening for easy filling and a vertical holder for spray wand
- Locking handle and twist-to-pump operation
- Viton seals and 30" premium PVC hose; [#7513](#) includes carry strap
- 2 Gal. 12" and 3 Gal. 16" polymer extension

ITEM	DESCRIPTION	CS QTY
7512	2-Gallon Sprayer	6/cs
7513	3-Gallon Sprayer With Carry Strap	6/cs



Chemical Resistant Tank Sprayer

This tank sprayer offers maximum chemical resistance for non-acids.

- 12" brass wand, Viton seals and a 30" premium PVC hose
- Full brass shut-off valve and extension wand
- Twist-to-pump operation and a locking handle

ITEM	DESCRIPTION	CS QTY
7522	2-Gallon Tank Sprayer	6/cs

Wall Brackets

Wall Brackets

Wall mounted sturdy brackets create a storage solution for chemicals.

- Constructed of rigid ¼" wire
- Excellent for holding gallon containers

ITEM	DESCRIPTION	CS QTY
800	Blue - Round - Epoxy	12/cs
801	Silver - Round - Powder Coated	12/cs
802	Blue - Rectangular - Epoxy	12/cs
804	Silver - Square - Powder Coated	12/cs



Handi-Spreader



Handi-Spreader

Has 3 convenient settings for flow and throw radius covers area 6' to 12' wide.

- Capacity of 6 lbs. of pelletized material or 3 lbs. of grass seed
- Year-round use for ice melt, herbicides or fertilizers
- Rust and corrosion-proof

ITEM	DESCRIPTION	CS QTY
5450	Gray	6/cs



impact
Everything.

2840 Centennial Road
Toledo, Ohio 43617-1831

Phone: 419.841.2891
Toll Free: 800.333.1541
Fax: 800.333.1531

impact-products.com

© 2019 Impact Products, LLC

DISP1911



Floor Care

Impact
Everything.

Floor Care

Mop Wringer & Bucket Combos	3
Mopping Tanks	7
Mop Heads & Handles.....	8
Mopster & Accessories	16
Microfiber Mops & Accessories	17
Microfiber, Frames & Handles.....	23
Carpet Bonnets & Burnishing Pads	25
Carpet Sweepers & Lint Rollers	25
Brooms & Dust Pans.....	26
Hand-Held & Floor Scrubbers.....	29
Scrub Brushes	30
Scrapers & Putty Knives.....	32
Floor Squeegees & Handles.....	33
Wet Floor Safety Signs & Cones	36
Floor Dams.....	40
Grippers for Strippers	41
Treads	41
Door Stops	41
Dust Mops, Frames and Handles	42

Mop Wringer & Bucket Combos



8Y/2637-3Y

Sidepress Combo Water Management System

Pressure-balanced Sidepress applies even pressure to the mop head and quickly channels dirty water away from mop.

- Wave arresting water diffuser reduces spills
- Longer wringer handle generates greater pressure; posi-grip handle, non-marking castors
- Integrated hold-areas for a wet floor sign, mop handle and putty knife
- Stable base and caster placement increases tip resistance and maneuverability
- Optional dirty water bucket captures waste water, increasing square feet cleaned per gallon. Optional sediment drain grate traps waterborne sediment in bottom of bucket.

ITEM	DESCRIPTION	CS QTY
8Y/2637-3Y	Sidepress Combo (Wringer & Bucket)	1/cs
8YDWB	Dirty Water Bucket	10/cs
8YSDG	Sediment Drain Grate	20/cs

Downpress Wringer and Bucket Combos

Pair our 4000 series wringers with our 2635-3 buckets for a complete solution.

- Buckets have molded-in graduation marks and 3" inboard casters
- Wringers can be mounted on either side of the bucket, and will accommodate 16-40 oz. mops

ITEM	DESCRIPTION	CS QTY
2635-3B	35 Qt Blue Bucket	1/cs
2635-3G	Gray 35 Qt Bucket	1/cs
2635-3Y	Yellow 35 Qt Bucket	1/cs
4000G	Gray Wringer Only	1/cs
4000Y	Yellow Wringer Only	1/cs
4G/2635-3G	Combo (Gray Wringer & Bucket)	1/cs
4Y/2635-3Y	Combo (Yellow Wringer & Bucket)	1/cs



4Y/2635-3Y



6B/2635-3B

Premium Sidepress Bucket and Wringers

Packed with features like splash guard vents and inboard casters.

- Structural foam polyethylene bucket and wringer resist corrosion
- Reinforced nylon bearings for smooth operation and steel handle for durability
- Single bail allows heavy loads to be lifted; bucket provides large mop target area

ITEM	DESCRIPTION	CS QTY
6/2635-3GN	Combo (Green Bucket and Wringer)	1/cs
6B/2635-3B	Combo (Blue Bucket and Wringer)	1/cs
6G/2635-3G	Combo (Gray Bucket and Wringer)	1/cs
6R/2635-3R	Combo (Red Bucket and Wringer)	1/cs
6Y/2635-3Y	Combo (Yellow Bucket and Wringer)	1/cs

Value-Plus® Sidepress Wringer and Plastic Bucket Combo

All the features you need are bundled in this high-value combo.

- Higher back for comfortable wringing; lower front for reducing back strain
- Large capacity side press/squeeze wringer accommodates 12-32 oz. mops
- Non-marking gray casters (not assembled)
- Embossed, permanent graduations for easy measuring of water and solution

ITEM	DESCRIPTION	CS QTY
7Y/2636-3Y	Combo (Yellow Bucket and Wringer)	1/cs



7Y/2636-3Y

Metal Squeeze Wringer, Metal Bucket or Combo

This all-metal wringer and bucket system maximizes durability and longevity.

- [WH2000](#) wringers feature a two-piece tubular steel handle and solid 5/8" square steel shaft
- [260/WH350](#) buckets are constructed of .024 mil galvanized steel
- [260/WH350](#) buckets have 1/4" reinforced steel wire rim and embossed permanent graduations
- Embossed, permanent graduations for easy measuring of water and solution
- Bucket has 2" Casters



2000/260

ITEM	DESCRIPTION	CS QTY
260	Oval Galvanized 26 Qt Steel Bucket	1/cs
2000/260	Metal Bucket and Wringer Combo	1/cs
WH2000	Metal Squeeze Wringer - Only	1/cs
WH350	Oval Galvanized Steel 35 Qt Bucket	1/cs



2/2635-3Y

Metal Squeeze Wringer Plastic Bucket Combo

Pair our 4000 series wringers with our 2635-3 buckets for a complete solution.

- Buckets have molded-in graduation marks and 3" inboard casters
- Wringers can be mounted on either side of the bucket, and will accommodate 16-40 oz. mops
- Constructed from heavily galvanized cold-rolled steel, the [WH2000](#) is built to prevent rusting
- Accommodates 16-40 oz. mops

ITEM	DESCRIPTION	CS QTY
2/2635-3Y	Combo (Yellow Bucket and Metal Wringer)	1/cs
2635-3Y	Yellow 35 Qt Bucket	1/cs
WH2000	Metal Squeeze Wringer - Only	1/cs

Compact Mopping System Combo

Lightweight bucket and Sidepress wringer are perfect for small jobs.

- Fits into tight spaces for convenient storage, handles up to a 20 oz. mop
- 2" non-marking casters provide smooth movement
- Removable/Optional divider insert allows clean and dirty water to be kept separate

ITEM	DESCRIPTION	CS QTY
2Y/2021-2Y	Combo (Yellow Bucket and Wringer)	1/cs



2Y/2021-2Y



WH6000Y

Plastic Squeeze Wringer

This wringer features a unique hopper, which accommodates 12-32 oz. mop heads.

- Structural foam polyethylene wringer with one piece welded steel handle
- Splash guard water vents to eliminate splashing while wringing
- Reinforced nylon bearings for smooth wringing operation

ITEM	DESCRIPTION	CS QTY
WH6000B	Blue - Sidepress Wringer- Only	1/cs
WH6000G	Gray - Sidepress Wringer- Only	1/cs
WH6000Y	Yellow - Sidepress Wringer- Only	1/cs



WH2000

Metal Squeeze Wringer

This wringer is constructed of high-quality galvanized steel to prevent rusting.

- Two-piece tubular steel handle and solid $\frac{5}{8}$ " square steel shaft
- Fully vented openings on all sides, allow quick water release
- Accommodates 20-40 oz mop heads
- Superior, large angle linkage system allows for maximum force throughout the wringing cycle

ITEM	DESCRIPTION	CS QTY
WH2000	Metal Squeeze Wringer - Only	1/cs

Metal Gear Down Pressure Wringer

Gearing system forces pressure straight down on mop for easy wringing.

- Water is channeled down through the bottom of the wringer, minimizing splash-back
- Galvanized to prevent rusting.

ITEM	DESCRIPTION	CS QTY
726	16-24 oz. Mop Size	1/cs
736	24-40 oz. Mop Size	1/cs



716



PRO-Y

Pro-Pac Metal Squeeze Wringer and Plastic Bucket

This dependable combo features a reliable, professional-grade design.

- Metal wringer features a foam grip handle for increased comfort
- Side vented wringer helps channel water quickly away from mop head
- 3" non-marking casters minimize bumps and create a stable base
- Largest capacity size in the industry

ITEM	DESCRIPTION	CS QTY
PRO-Y	Combo (Yellow Bucket and Metal Wringer)	1/cs

Neverlift™ 46 Qt. Bucket

Maximum capacity bucket with many features to add convenience and safety.

- Patented adjustable drain valve allows bucket to adjust to any drain flow
- Removable strainer to collect large debris; 3" casters
- Drain plug can be released - reduces back injuries / workers' compensation claims



460

ITEM	DESCRIPTION	CS QTY
460	46 Qt Gray Bucket	1/cs

Plastic 15 Qt. Divided Pail with Wringer

This small-but-mighty combo is perfect for small jobs and quick clean-ups.

- Features a divided bucket with heavy-duty snap-on cone wringer
- Wringer slides from side to side accessing both compartments
- Accommodates mops up to 16 oz.

ITEM	DESCRIPTION	CS QTY
142	Gray 15 Qt Pail with Wringer	4/cs



142

Mopping Tanks



600

Mopping Tank with Two Compartments

Designed for moving large amounts of water and cleaning solution to big jobs.

- Twin-compartment layout, constructed of heavy-duty galvanized steel
- Two-roller wringer with specially designed spring that easily adjusts pressure on the mop
- Brass drain never corrodes or clogs; non-scuff vinyl bumper protects walls and tank

ITEM	DESCRIPTION	CS QTY
WH300	Unit with 2 - 15 Gal Tanks	1/cs
369	Replacement Two-Roller Wringer	1/cs

Mop Heads & Handles



Plastic Janitor Mop Handle

Fiberglass mop handles are extremely light and strong.

- Injection molded 7-5/8"-wide heads are completely rust and corrosion free
- Fiberglass shafts won't warp, rust or rot
- Plastic heads are non-marring and lightweight

ITEM	DESCRIPTION	CS QTY
81	Speed Change Mop Handle	12/cs
84	Speed Change Mop Handle	12/cs
94	Fiberglass Mop Handle	12/cs
WH91	Janitor Mop Handle	12/cs

Wood Mop Handles with Plastic Head

Sturdy and classic, these handles are made of a single piece of hardwood.

- Injection molded 7-5/8"-wide heads are completely rust and corrosion free
- Wood shafts are solid and durable
- Plastic heads are lightweight and non-marring

ITEM	DESCRIPTION	CS QTY
80	Orange Speed Change Mop Head	12/cs
95	Orange Janitor Mop Head	12/cs



Plastic Tymsaver II Clamp Head Mop Handles

Clamp-style heads make these handles great for efficient mop change-outs.

- Injection molded heads are completely rust and corrosion free
- Fiberglass shafts won't warp, rust or rot
- Plastic heads are lightweight and non-marring

ITEM	DESCRIPTION	CS QTY
61	Orange Fiberglass Handle 54"	12/cs
WH60	Orange Fiberglass Handle 64"	12/cs



927

Steel Mop Handles with Metal Heads

For your biggest jobs, these steel handled screw-clamp handles are the best bet.

- Clip-on frames fit canvas-back and pocket dust mops
- Steel shafts wont warp or rot
- Standard 5" wide frames available in 18", 24", 36", 48" or 60" lengths

ITEM	DESCRIPTION	CS QTY
837	Speed Change Mop	12/cs
937	Janitor Mop	12/cs
70360	Vinyl-Coated Steel Handle	12/cs

Wood Mop Handles with Metal Heads

Solid wood handles for extreme durability.

- Handles are sanded, buffed and double lacquered
- Long-lasting, rust resistant steel hardware
- Wood shafts wont warp or rot

ITEM	DESCRIPTION	CS QTY
83	Speed Change	12/cs
99	Spring Clip	12/cs
WH72	Speed Change	12/cs
WH93	Janitor	12/cs
9600H	Wood/Black	6/cs



WH93

Wood Screw-Type Handle

Use these handles with screw-type mop heads for a durable mopping solution.

- Fitted with an injection molded plastic ferrule to provide long term use without rust
- Solid wood handles won't corrode or warp
- Handles are sanded, buffed and double lacquered



80254

ITEM	DESCRIPTION	CS QTY
80254	Natural Wood	12/cs
80260	Natural Wood	12/cs



50354

Fiberglass Screw-Type Handle

Lightweight and reliable, these handles pair with screw-type mop heads.

- Fitted with an injection molded plastic ferrule to provide long term use without any rust
- Less flexible than aluminum handles and corrosion resistant.
- Handle features an end grip, providing extra comfort and control

ITEM	DESCRIPTION	CS QTY
50354	Blue Fiberglass	12/cs
50360	Blue Fiberglass	12/cs

Roller Squeeze Mop

Tackle a variety of tasks with this squeeze mop.

- Pull handle and squeeze; saves hands from dirty work
- 12 ¾" sponge will not drip; ideal for walls and ceilings
- Use same mop head for floor waxing and dusting; sponge refills available

ITEM	DESCRIPTION	CS QTY
7412	Sponge Mop - Blue / Tan	6/cs
7412R	Sponge Refill - Tan	20/cs



7412



12112

Layflat® Regular Screw-Type Cut-End Cotton Wet Mop Head

Constructed of grade 1 white yarn for high tensile strength and durability.

- Ideal for general and rough surface use
- No-tangle band recommended for laundering
- 1" headband

ITEM	DESCRIPTION	CS QTY
12112	White Cut-End	12/cs
12116	White Cut-End	12/cs
12120	White Cut-End	12/cs
12124	White Cut-End	12/cs
12132	White Cut-End	12/cs
22124	No-Tangle Band	12/cs



61112

Layflat® Screw-Type Cut-End Rayon Wet Mop Heads

Rayon material has minimal linting and is ideal for applying floor finish.

- Grade 1 white rayon yarn for high tensile strength/durability; no break-in period
- Excellent absorbency and fast release; faster drying and mildew resistance
- Not recommended for laundering

ITEM	DESCRIPTION	CS QTY
61112	Cut-End White	12/cs
61116	Cut-End White	12/cs
61120	Cut-End White	12/cs
61124	Cut-End White	12/cs
61132	Cut-End White	12/cs
62220	No-Tangle Band White	12/cs
62224	No-Tangle Band White	12/cs

Layflat® Regular Screw-Type Cut-End Blend Wet Mop Heads

Mop goes from the bag to the bucket with no break-in period.

- Grade 1 yarn; has natural color and great absorbency; cotton/synthetic blend
- Available with or without no-tangle band

ITEM	DESCRIPTION	CS QTY
16116	No-Tangle - White	12/cs
16120	No-Tangle - White	12/cs
16124	No-Tangle - White	12/cs
26116	Cut-End - Blue	12/cs
26120	Cut-End - Blue	12/cs
26124	Cut-End - Blue	12/cs
26132	Cut-End - Blue	12/cs
36116	No-Tangle - Blue	12/cs
36120	No-Tangle - Blue	12/cs
36124	No-Tangle - Blue	12/cs
36132	No-Tangle - Blue	12/cs
61160	Cut-End - White	12/cs
61200	Cut-End - White	12/cs
61240	Cut-End - White	12/cs



61200



70116

Regular Screw-Type Cotton Wet Mop Head

Good absorption and tensile strength characterize these cotton wet mops.

- Approximately 20% less expensive than grade 1 cotton mops
- Mops are true weights
- Available in white cut-end only; not recommended for laundering

ITEM	DESCRIPTION	CS QTY
70116	Cut-End Natural	12/cs
70120	Cut-End Natural	12/cs
70124	Cut-End Natural	12/cs
70132	Cut-End Natural	12/cs

Valumax™ Regular Screw-Type Cut-End Rayon Wet Mop Head

This economy rayon mop offers 4 times its weight in absorbency.

- Approximately 20% less expensive than grade 1 rayon mops
- Mop goes from the bag to the bucket with no break-in period
- Available in regular cut-end only; not recommended for laundering
- Mops are true weights

ITEM	DESCRIPTION	CS QTY
40116	Cut-End - White	12/cs
40120	Cut-End - White	12/cs
40124	Cut-End - White	12/cs
40132	Cut-End - White	12/cs



40120

Valumax™ Regular Screw-Type Cut-End Blend Wet Mop Head

The blue color hides dirt, making this mop ideal for front-of-house mopping.

- Approximately 20% less expensive than grade 1 blend mops
- Mops are true weights
- Available in blue blend cut-end only; not recommended for laundering

ITEM	DESCRIPTION	CS QTY
26516	Cut-End - Blue	12/cs
26520	Cut-End - Blue	12/cs
26524	Cut-End - Blue	12/cs



26520



L166MD

Cotton / Synthetic Blend Saddle-Type Loop-End Wet Mop with Tailband

General purpose cotton synthetic blend for most applications

- Tailband & looping prevents fraying, linting, & tangling while providing wide surface coverage
- Wide 5" headband is vinyl coated mesh
- Recommended for laundering

ITEM	DESCRIPTION	CS QTY
L166LG	Natural / Red	12/cs
L166MD	Natural / Green	12/cs
L166SM	Natural / Yellow	12/cs
L270LG	Blue / Red	12/cs
L270MD	Blue / Green	12/cs
L270SM	Blue / Yellow	12/cs
L281LG	Green/ Red	12/cs

Blue and White Rayon Saddle-Type Loop-End Finish Mop

Finish Mop - 1" Wide Headband

- This rayon blend holds large amounts of finish for fewer trips to the bucket
- Tailband and looping prevents fraying, linting, and tangling while providing wide surface coverage
- Narrow headband and tailband are sewn on the inside, lowering issues with wax application
- Recommended for laundering

ITEM	DESCRIPTION	CS QTY
L630LG	Blue/White Mop	12/cs
L630MD	Blue/White Mop	12/cs



L630LG



S12120

Cotton Saddle-Type Cut-End Wet Mop

This basic mop is perfect for simple clean-ups.

- Narrow headband construction
- Not recommended for laundering

ITEM	DESCRIPTION	CS QTY
S12112	Natural	12/cs
S12116	Natural	12/cs
S12120	Natural	12/cs
S12124	Natural	12/cs
S12132	Natural	12/cs



3118

Microfiber Heavy Weight Tube Wet Mop

Mesh headbands are textured for scrubbing problem areas.

- Five times the launderability of yarn mops; textured finish loosens and holds dirt until washed
- Mesh headbands are textured for scrubbing and come in a variety of colors for coding
- Save money and improve results by converting to microfiber mops

ITEM	DESCRIPTION	CS QTY
3114	White	12/cs
3117	Blue	12/cs
3118	Blue	12/cs
3121	Blue	12/cs
3126	Green	12/cs
3128	Green	12/cs

Microfiber Tube Wet Mop

Canvas headbands are extremely durable and long lasting.

- Five times the launderability of traditional mops; textured finish loosens and holds dirt until washed
- Wide canvas headbands and tailbands are longer lasting and come in a variety of colors for coding
- Save money and improve results by converting to microfiber mops
- Priced competitively with traditional blended looped yarn mop heads, yet out performs traditional mops in cleaning & durability

ITEM	DESCRIPTION	CS QTY
LF0002	Blue	12/cs
LF0003	Blue	12/cs
LF0005	Green	12/cs
LF0006	Green	12/cs
LF0008	White	12/cs
LF0009	White	12/cs
LF0021	Blue	12/cs
LF0022	Green	12/cs
LF0023	White	12/cs
LF0031	Red	12/cs



LF0006

Rayon Saddle-Type Cut-End Wet Mop

These white rayon wet mops have excellent absorption and dry very quickly.

- Narrow headband construction
- Less wet-time promotes resistance to mildew
- Not recommended for laundering



S61124

ITEM	DESCRIPTION	CS QTY
S61116	White	12/cs
S61120	White	12/cs
S61124	White	12/cs





S380MD

Hy-Sorb Disposable Saddle-Type Cut-End Wet Mop Blue

Most cost effective disposable mop available; holds 7 times its weight in liquid

- Made from highly absorbent non-woven material; out-performs cotton and rayon mops
- Narrow headband; non-linting and mildew resistant-great for foodservice applications
- Certified incinerable, not launderable

ITEM	DESCRIPTION	CS QTY
S380LG	Hy-Sorb Disposable - Blue	12/cs
S380MD	Hy-Sorb Disposable - Blue	12/cs
S380SM	Hy-Sorb Disposable - Blue	12/cs

Mopster & Accessories

Mopster® Bucketless Handle

Lightweight and modular, this system is the solution to many floorcare issues.

- Complete system includes 16" frame, 32 oz. bottle, disposable microfiber pad, and 54" handle
- Removable dispensing bottle features a wide opening for easy filling and cleanout
- Swap-n-go modularity allows for easy switch-outs of dispensing bottles, frames, and heads
- Easy to hold ergonomic end-of-handle TPR ball swivels for smooth operation
- Easy up/down push-button activation; includes [LBH18DISP](#)

ITEM	DESCRIPTION	CS QTY
LBH18	Orange	1/cs



LBH18



LBH18B

Mopster® Replacement Parts

Replace lost or worn parts to extend the life of your bucketless system.

ITEM	DESCRIPTION	CS QTY
LBH18B	Bottle with Tethers and Caps	60/cs
LBH18F	Base - Orange / Silver	24/cs
LBH18H	Tether without Cap	50/cs
LBH18N	Bottom Bottle Cap Valve	50/cs
LBH18VK	Valve Kit	50/cs



LBH18BPK

Mopster® Propak Kit

The most versatile backpack available

- Uses up to 39% less floor finish
- Can cover up to 6,000 square feet an hour
- Mopping Kit Includes: 1 - Mopster® Back Pack, 1 - Bottle & Hose Assembly
- 2 - Chemical Storage Bags, 1 - Chemical Identification Label Sheet
- 2 - Mop Heads

ITEM	DESCRIPTION	CS QTY
LBH18BPK	Mopster® Propack System	1/cs
LBH18BFS	Bag Fill Station	1/cs
LBH18CSB	Chemical Storage Bag	200/cs
LBH18FFA	Lambswool Floor Finish Applicator	3/bg; 12 bg/cs
LBH18HAAC	Bottle Assembly w/8' Hose	12/cs

Microfiber Mops & Accessories

Microfiber Starter Pack Kit

Start a new microfiber program or resupply a variety of items with this kit.

- Kit includes:
- Mopping Items: 1 - [LFSO100](#) Extension handle; 1 - [LFMO18](#) Mop Holder;
- 3 - [LWBS18](#) Scrubber mops; 2- [LFFD18](#) Dust mops
- Cleaning Items: 2 - [LFK300](#) Green MicroFiber Cloths;
- 2 - [LFK100](#) Blue microfiber cloths; 1 - [HDCOMP](#) High Duster



LFMTKIT

ITEM	DESCRIPTION	CS QTY
LFMTKIT	Multi-Color	1/cs



LF128A

Microfiber Bucket and Strainer Combo with Wheels

Durable plastic bucket is designed to accommodate up to 18" pads.

- Ships with top shelf strainer for light wringing
- Ergonomic handle for easy lifting and pouring

ITEM	DESCRIPTION	CS QTY
LF128A	Blue	1/cs
7949	Replacement Casters - Gray	4/bg; 120 bg/cs



LF228

Microfiber Top Down Charging Bucket with Strainer

Durable plastic bucket is designed to accommodate up to 18" pads.

- Fits on maids carts and most microfiber cleaning trollies
- Includes sealable lid and strainer
- 6 gallon capacity with graduations
- For use with all 18" Microfiber flat mops

ITEM	DESCRIPTION	CS QTY
LF228	Grey	1/cs
2021C	2" Casters	4/bg

Microfiber Top Down Charging Bucket

Lower the risk of cross-contamination by tackling new areas with a fresh pad.

- Water-tight lid allows for splash-free transport
- Ergonomic handle for easy lifting and pouring
- Optional 3" casters available, item number [7949](#)

ITEM	DESCRIPTION	CS QTY
LF328A	Blue	4/cs



LF328A

Microfiber Handles and Bases

Pair a microfiber handle with one of our various base sizes to fit your needs.

- Flat base prevents pooling when applying finish
- Swivel bases attach to the wet or dry dust pads
- [LFMS18](#) is for use with [LFDP18](#) disposable floor pads
- Bases attach to the wet pads or dust pads by plastic teeth and can swivel to provide a greater range of use

ITEM	DESCRIPTION	CS QTY
CHO246	54" Fixed Handle	6/bx; 8 bx/cs
LFMO13	Base for 13" Pad	6/bx; 8 bx/cs
LFMO18	Base For 18" Pad	6/bx; 8 bx/cs
LFMO24	Base For 24" Pad	6/bx; 4 bx/cs
LFMO36	Base For 36" Pad	6/bx; 4 bx/cs
LFSO100	Extension Handle 40-71"	6/bx; 8 bx/cs
LFMS18	Orange/Tan	6/bx; 4 bx/cs



LFMO24



LF0011

Microfiber Looped Wet Mops

Perfect for general purpose jobs, these looped wet mops are highly versatile.

- Low abrasive wet pads are perfect for smooth surfaces
- No foam inner layer, only additional layers of microfiber for greater absorbency
- Excellent launderability

ITEM	DESCRIPTION	CS QTY
LF0011	Blue	12/bg; 10 bg/cs
LF0012	Green	12/bg; 10 bg/cs
LF0017	Blue	12/bg; 10 bg/cs
LF0018	Green	12/bg; 10 bg/cs

Microfiber Flat Wet Mops

Polypropylene scrubbing strips make deep cleaning easier and more complete.

- A layer of microfiber for fluid retention makes it more bacteria resistant than traditional foam
- Excellent launderability
- Available in four colors for coding systems: red, yellow, green and blue

ITEM	DESCRIPTION	CS QTY
LWBS13	Blue	12/bg; 10 bg/cs
LWBS18	Blue	12/bg; 10 bg/cs
LWBS24	Blue	12/bg; 10 bg/cs
LWGS13	Green	12/bg; 10 bg/cs
LWGS18	Green	12/bg; 10 bg/cs
LWGS24	Green	12/bg; 10 bg/cs
LWRS18	Red	12/bg; 10 bg/cs
LWRS24	Red	12/bg; 10 bg/cs
LWYS18	Yellow	12/bg; 10 bg/cs



LWYS18



LPMGY16

Microfiber 16" Pocket Mop Frame

Pair this pocket mop frame with the [CHO246](#) or [LFSO100](#) handle.

- Push bar operation, universal adaptor with compression nut
- Allows "no touch, hands-free" attachment and removal of pocket mops
- Fits most competitive 16" pocket microfiber mops

ITEM	DESCRIPTION	CS QTY
LPMGY16	Gray	12/cs



LFPB16

Microfiber Pocket Scrubber Mop with Fringe

Equally suited for either wet or dry mopping, multiple colors to organize use.

- Polypropylene scrubbing strips for better deep grout line cleaning
- Looped fringe picks up large particles of dust and debris
- Has an additional layer of microfiber for better fluid retention

ITEM	DESCRIPTION	CS QTY
LFPB16	Blue	12/bg; 10 bg/cs

Microfiber Pocket Mop with Long Loop

Made of looped microfiber, can be used for wet or dry mopping.

- True polyester/polyamide microfiber blend cleans better than 100% polyester product
- Covers more square footage than short pile threads
- Available in four colors for color coding systems

ITEM	DESCRIPTION	CS QTY
LLPB16	Blue	12/bg; 10 bg/cs
LLPG16	Green	12/bg; 10 bg/cs
LLPR16	Red	12/bg; 10 bg/cs
LLPY16	Yellow	12/bg; 10 bg/cs



LLPR16



3177

100% Polyester White Loop Mop

A versatile mop that can be used for dry or wet mopping.

- Larger, thick looped wet mop for heavy soils
- Able to be used for wall washing
- Large loops for larger soil capacity

ITEM	DESCRIPTION	CS QTY
3177	White	12/bg; 10 bg/cs

Microfiber Flat Wet Mop with Scrubber Strips

Designed to combat heavy debris and dried-on messes.

- Plastic scrubbing strips add texture to loosen dirt and break surface tension
- Looped end mop
- Microfiber specially designed to hold and release finish for even coat

ITEM	DESCRIPTION	CS QTY
3159	White / Green	12/bg; 10 bg/cs



3159



3189

Microfiber Flat Finish Mop

Specially designed to hold and release finish for even coat.

- Trapezoid shape for easy application in corners
- Blue microfiber strips are more rigid and help smooth finish
- Top quality hook & loop backing

ITEM	DESCRIPTION	CS QTY
3189	Blue/White	12/bg; 10 bg/cs

Microfiber Trapezoid Finish Pad

Hook-and-loop backing allows this pad to pair with our microfiber bases.

- Looped end microfiber for better release of finish
- Two layers of white microfiber for better absorption
- Velcro® back
- Designed to fit holders of the bucketless handle system



LFFV18

ITEM	DESCRIPTION	CS QTY
LFFV18	White	12/bg; 10 bg/cs



DISP18

Microfiber Disposable Pads

Disposable pads allow customers to use microfiber without laundry access.

- Excellent for anyone wanting to implement an effective disposable cleaning system
- Both 'finished' and 'unfinished' pads are 18" L x 5" W
- [LBH18DISP](#) has a finished edge to prevent unraveling
- Available in 18" length

ITEM	DESCRIPTION	CS QTY
DISP18	White Unfinished Edge	50/bg; 10 bg/cs
LBH18DISP	Orange Finished Edge	50/bg; 10 bg/cs
LFDP18	White Finished Edge	50/bg; 3 bg/cs



LF0006

Microfiber Tube Wet Mop

Canvas headbands are extremely durable and long lasting.

- Five times the launderability of traditional mops; textured finish loosens and holds dirt until washed
- Wide canvas headbands and tailbands are longer lasting and come in a variety of colors for coding
- Save money and improve results by converting to microfiber mops
- Priced competitively with traditional blended looped yarn mop heads, yet out performs traditional mops in cleaning & durability

ITEM	DESCRIPTION	CS QTY
LF0002	Blue	12/cs
LF0003	Blue	12/cs
LF0005	Green	12/cs
LF0006	Green	12/cs
LF0008	White	12/cs
LF0009	White	12/cs
LF0021	Blue	12/cs
LF0022	Green	12/cs
LF0023	White	12/cs
LF0031	Red	12/cs

Microfiber Heavy Weight Tube Wet Mop

Mesh headbands are textured for scrubbing problem areas.

- Five times the launderability of yarn mops; textured finish loosens and holds dirt until washed
- Mesh headbands are textured for scrubbing and come in a variety of colors for coding
- Save money and improve results by converting to microfiber mops

ITEM	DESCRIPTION	CS QTY
3114	White	12/cs
3117	Blue	12/cs
3118	Blue	12/cs
3121	Blue	12/cs
3126	Green	12/cs
3128	Green	12/cs



3118

Microfiber, Frames & Handles



LFCB60

Microfiber Pads - Fringe Dry/Dust Mop

Upgrade to microfiber dust mopping without changing your frames & handles.

- Microfiber with fringe picks up larger dust particles.
- Envelope style canvas backing fits traditional 5" dust mop frames
- Extra padding allows for complete surface contact; gathers more dust than cotton mops
- Holds dust electrostatically and requires no treatment

ITEM	DESCRIPTION	CS QTY
LFCB18	Blue / Yellow	12/bg; 6 bg/cs
LFCB24	Gray / Green	12/bg; 4 bg/cs
LFCB36	Blue / Red	12/bg; 3 bg/cs
LFCB48	Gray / Blue	12/bg; 3 bg/cs
LFCB60	Gray / Blue	12/bg; 2 bg/cs

Microfiber Pads - Fringe Dry/Dust Mop Hook-and-Loop

These dust mops feature hook-and-loop backing, for use with microfiber bases.

- Cut-end microfiber with fringe picks up larger dust particles and trash; holds dust electrostatically
- Gathers more dust than cotton mops
- Coordinate with Microfiber bases
- Extra padding in the mop allows for complete surface contact



LFFD36

ITEM	DESCRIPTION	CS QTY
LFFD18	Gray / Blue	12/bg; 8 bg/cs
LFFD24	Gray Blue	12/bg; 6 bg/cs
LFFD36	Gray / Blue	12/bg; 4 bg/cs



WDGC0M

Microfiber Wedge Complete Mop

The perfect solution for detail cleaning and dusting tight spaces.

- Fringe around edges to increase cleaning benefits and gather large debris
- Extra padding allows complete surface contact; gathers more dust than cotton mops
- Telescopic handle for convenient height adjustment and extended reach

ITEM	DESCRIPTION	CS QTY
WDGC0M	Complete Mop	1/cs
WDGFRM	Metal Mop Frame	50/cs
WDGHDL	Yellow Telescopic Handle	12/cs
WDGMHD	Blue / Gray Wedge Mop Head	12/bg; 12 bg/cs



Carpet Bonnets & Burnishing Pads



1019

Low Profile Carpet Bonnet

Use these bonnets on commercial grade carpet or for floor buffing.

- Polyester blend
- Able to be extensively laundered- no fabric softener
- Ideal for light-soil applications

ITEM	DESCRIPTION	CS QTY
1017	White	6/cs
1019	White	6/cs

Carpet Sweepers & Lint Rollers

Manual Carpet Sweeper

This low-profile carpet sweeper is perfect for short-pile carpets and mats.

- Crimped nylon bristle with 4 horsehair strip brushes for edges and corners
- Wrap-around vinyl bumper protects furniture and walls
- Brush cleaning comb for maintenance; replacement parts available
- 9.5" cleaning path

ITEM	DESCRIPTION	CS QTY
7400	Blue / Black Handle	1/ea; 4 ea/cs

7400



7403

Manual Sweeper

Double Rubber Brush for wet or dry messes.

- Corner Brushes for reaching against vertical surfaces
- Quiet motor free operation
- Dual easy-empty debris canister

ITEM	DESCRIPTION	CS QTY
7403	Grey / Black	4/cs



Long Handle Lint Roller

Picks up lint, dust and hair from a variety of surfaces

- Long handle eliminates bending
- Handle extends up to 61"; fast and efficient for picking up lint, dust and hair
- 60 sheets per roll; 6.25" wide sheets

ITEM	DESCRIPTION	CS QTY
7450	Red / Silver	24/cs
7451	White Sheet Refill Roll	3/pk; 36 pk/cs

Long-Handled Scrapers

Utilize these long-handled scrapers to increase your reach for hard-to-get debris.

- Reversible tempered 4" steel blade has blunt edge and a razor edge
- Each unit comes with blade cover for safe transport and storage
- [3411B](#) carbon steel replacement blades fit both [#3411](#) and [#3449](#)

ITEM	DESCRIPTION	CS QTY
3411	12" Scraper	6/cs
3449	48" Scraper	6/cs
3411B	Replacement Blades for 12" & 48" Scraper	10/pk; 6 pk/cs



Brooms & Dust Pans



Small Angled Plastic Brooms

Waterproof plastic bristles for fine sweeping and high durability.

- Frayed-bristle construction gathers small particles
- Plastic coated aluminum handle is lightweight and strong
- Angled bristle pattern for hard-to-reach areas
- Angled for hard-to-reach areas

ITEM	DESCRIPTION	CS QTY
91526	Yellow	6/cs
91527B	Yellow	6/cs



3653

Warehouse Corn Broom

Great for a variety of surfaces and debris weights, featuring strong natural bristles.

- 30% corn / 70% rattan
- Corn-blend brooms are adaptable for many cleaning tasks
- Applicable in both industrial and janitorial sweeping

ITEM	DESCRIPTION	CS QTY
3653	Warehouse Broom	6/cs
3654	Janitor Broom	6/cs

Plastic Lobby Dust Pan and Combos

Keep your common areas clean with these Lobby Dust Pan combos.

- Easy lock 2-way handle can lock in the upright position
- Low-profile front edge allows for maximum pick-up
- Increased tray capacity; new broom cleaning teeth on yoke

ITEM	DESCRIPTION	CS QTY
2600	Dust Pan with PVC Handle	6/cs
2601	Plastic Lobby Dust Pan Broom	12/cs
2602	L Grip PVC Handle	6/cs
2608	Dust Pan with Aluminum Handle	6/cs
2609	L Grip Aluminum Handle	6/cs
2610	PVC Handle Combo Kit (2600 , 2601 , 2600BCK)	1/cs
2612	L Grip PVC Combo Kit (2602 , 2601 , 2600BCK)	1/cs



2610



2600BCK

Plastic Lobby Dust Pan Accessories

Broom Clip ([2600BCK](#)) attaches lobby broom to the handle of all lobby dust pan

- L Grip Converter (Fits [2600](#)) turns standard handle into an ergonomic "L" grip

ITEM	DESCRIPTION	CS QTY
2600BCK	Broom Clip	100/cs



Metal Lobby Dust Pan

The metal handle and pan provide excellent durability.

- Heavy 22-gauge steel construction
- Baked-on black finish resists scuffing and wear
- Chrome-plated, 31" handle with hang-up hole for easy storage

ITEM	DESCRIPTION	CS QTY
2604	Black	6/cs

Metal Dust Pan

These heavy duty metal dust pans are ready for your toughest jobs.

- Baked-on black enamel finish protects the pan in all conditions
- Hang-up hole for convenient storage on a peg board or cart
- Made from a single piece of 20-gauge steel

ITEM	DESCRIPTION	CS QTY
4212	Black	12/cs
4216	Black	12/cs



Value-Plus Dust Pan

Polypropylene dust pan makes cleaning a breeze.

- Durable and lightweight
- Fine edge pick-up with hanger slot
- Molded ridges for broom and counter brush cleaning

ITEM	DESCRIPTION	CS QTY
710	Black	12/cs



700

Hand Held Dust Pans

These lightweight and durable dust pans have many convenient features.

- Molded ridges for broom and counter brush cleaning
- Rubberized finish on #706 allows for increased durability and minimizes static
- Fine front-edge for maximum pickup

ITEM	DESCRIPTION	CS QTY
700	Black Plastic	12/cs
701	Blue Plastic	12/cs
703	Red Plastic	12/cs
706	Brown Plastic with a Rubberized Finish	12/cs

Metal Pick-Up Pan Straight Handle

The 14 in. Black Metal Non-closing Dust Pan has a straight handle. 32 in. H for ease of use. Black to help hide stains.

- 32" wood handle
- Constructed of 20-gauge steel with a black baked on enamel finish
- Pan is 7½" high

ITEM	DESCRIPTION	CS QTY
69X12	Black	12/cs



69X12

Hand-Held & Floor Scrubbers

Floor Pad Holders

Swivel bases are great for scrubbing hard-to-reach areas and deep cleaning.

- Built-in teeth on either base accepts 4.5" x 10" cleaning pads
- Accepts any 15/16" diameter tapered (#2007) or acme-threaded handle (#2000)
- 1 brown stripping pad and 1 white polishing pad included with [2001WP](#)



2000

ITEM	DESCRIPTION	CS QTY
2000	Acme Threaded Socket Pad Holder	12/cs
2001WP	Acme Threaded Socket Holder w/Pads	1/bx; 12/cs
2007	Universal Locking Collar Pad Holder	12/cs
2007WP	Universal Locking Collar Holder w/Pads	1/bx; 12/cs

2006WP



Hand Scrubber with Pads

Apply maximum pressure to tough stains with this hand scrubber.

- Built-in teeth on base accepts 4.5" x 10" cleaning pads
- 1 brown stripping pad and 1 white polishing pad included with [2006WP](#)

ITEM	DESCRIPTION	CS QTY
2006	Hand Scrubber	6/cs
2006WP	Hand Scrubber with Pads	1/cs
2007WP	Universal Locking Collar Holder w/Pads	1/bx; 12/cs

Utility Pads for Hand Held and Floor Holders

A variety of utility pads for all your small cleaning areas.

- Different pad weights for buffing, stripping and scrubbing
- Fits floor holders #[2000](#), #[2007](#) and hand holder #[2006](#)
- #[2005](#) is natural cotton, pre-laundered and washable; for dry or wet mopping small areas

ITEM	DESCRIPTION	CS QTY
2002PW	White Polishing Pad	250/cs
2002PB	Brown Stripping Pad	250/cs
2005	Natural Wall Washer Pad	12/cs



95210

Scrub Brushes



37000

Heavy Duty Swivel Scrub Brush

Extend your reach with maximum pressure to stubborn stains.

- No job too tough for this brush
- Used for aggressive scrubbing of hard-to-reach areas
- Screw-in handle adjusts brush to any angle for cleaning

ITEM	DESCRIPTION	CS QTY
37000	Blue / White Plastic	6/cs

Iron Handle Scrub Brush

This brush can be used for a variety of cleaning applications.

- Longer bristles can get down into tough areas
- Large cleaning surface to shorten time spent cleaning

ITEM	DESCRIPTION	CS QTY
229	Blue / White Plastic	6/cs



229

Tile and Grout Brush

When deep cleaning washrooms, this brush is essential.

- Three rows of nylon bristles
- 9" Plastic handle with hang-up hole
- 3 ½" Brush length



225

ITEM	DESCRIPTION	CS QTY
225	White / White Plastic	12/cs

Tile and Grout Brush with Acme threading

Chisel cut bristles are designed to manipulate all types of grout lines.

- Chemically-resistant polypropylene bristles
- Swivel head allows brush to be used in both directions, extending the life of the brush
- Works with standard acme threaded handles

ITEM	DESCRIPTION	CS QTY
224	White / Black	12/cs



224



37060

Threaded Wood Handle

Perfect for pairing with floor brushes or other acme-thread tools.

- Handles are sanded, buffed and double lacquered
- #37061 features long-lasting, rust resistant steel hardware
- Wood shafts won't warp or rot

ITEM	DESCRIPTION	CS QTY
37060	Wood Tip	6/cs
37061	Metal Tip	6/cs
37062	Wood Tip	6/cs

Scrapers & Putty Knives

Safety Scraper

Blade retracts when not in-use for safe storage and transport.

- Durable metal construction holds up to heavy use
- Thumb slide moves blade to operating position
- Replacement blades available

ITEM	DESCRIPTION	CS QTY
3410	Silver Safety Scraper	100/cs
3410B	Silver Replacement Blades	50/cs



3410



3200

Putty Knife

These putty knives are perfect for prepping floors and removing stubborn debris.

- Polypropylene handle is chemical and solvent resistant
- Textured grip for control
- Stainless steel blade

ITEM	DESCRIPTION	CS QTY
3200	Black	100/cs
3201	Blue	100/cs
3202	Green	100/cs
3203	Red	100/cs
3401	Blue	100/cs



3413

Economy Putty Knife

Comfortable ergonomic handle with thumb support lessens hand fatigue.

- Available in a range of sizes and flexibility levels for all applications
- Precision ground blade is rust-resistant and solvent-proof
- Substantial handle with hang-up hole for easy storage
- Rust-resistant

ITEM	DESCRIPTION	CS QTY
2236	Flexible	12/bx; 12 bx/cs
3316	Stiff Blade	12/bx; 12 bx/cs
3317	Flexible	12/bx; 12 bx/cs

Floor Squeegees & Handles

Heavy-Duty Metal Moss Squeegee

Galvanized Steel Frame with Reinforced Handle Socket

- Metal Splash guard directs water flow
- Natural Rubber - Strong and flexible
- 2" Tall Double Blades, Non-Absorbent



8356

ITEM	DESCRIPTION	CS QTY
8356	Silver / Black	10/cs



7022

Standard Moss Floor Squeegee

Multi-Surface Use: Tile, Marble, Concrete, Brick, Uneven Surfaces

- Galvanized Steel Frame
- Natural Rubber Blades - Strong and Flexible
- 1 ½" Tall Double Wall Blades, Non-Absorbent

ITEM	DESCRIPTION	CS QTY
7018	Black	10/cs
7022	Black	10/cs
7030	Black	10/cs



6261

Plastic Moss Floor Squeegee with Double Blades

Acid resistant with non-corroding polypropylene frame

- Acme threaded connection
- 2" tall Double Blades, non-absorbent
- Leaves Surface dry to the touch

ITEM	DESCRIPTION	CS QTY
6261	White	10/cs

Straight Neoprene Blade Squeegee

Designed to work with petroleum products, acids and caustic solutions.

- Constructed with a high-grade neoprene blade
- Fitted with a rugged galvanized steel support frame
- 1 1/2" Tall double blades, non-absorbent

ITEM	DESCRIPTION	CS QTY
228-24	Silver / Black	2/cs



228-24



8354

Standard Moss Floor Squeegee - Neoprene

A lightweight reinforced steel frame provides strength while lowering user fatigue.

- Galvanized Steel Frame
- Neoprene Rubber is resistant to oils and solvents
- Leaves surface dry to the touch

ITEM	DESCRIPTION	CS QTY
8354	Silver / Red	10/cs

Duo-Durometer™ Plastic Squeegee

Unique design pairs a soft bottom blade with a rigid top section.

- Allows for both finesse and heavy-duty work with one blade
- Won't rust or corrode
- Resistant to chemicals

ITEM	DESCRIPTION	CS QTY
230-24	Silver / Orange	2/cs
230-18	Silver / Orange	2/cs



230-24

Straight Rubber Blade Squeegee

This basic rubber floor squeegee comes in a variety of sizes.

- Constructed with a high-grade rubber blade
- Rugged galvanized steel support frame
- Tapered handle socket



222-18

ITEM	DESCRIPTION	CS QTY
222-18	Silver	2/cs
222-24	Silver	2/cs
222-30	Silver	2/cs
222-36	Silver	2/cs

Curved Rubber Blade Squeegee

Curved blade helps to gather water and liquid around drain openings and vessels.

- Constructed with a high-grade rubber blade
- Rugged galvanized steel support frame
- Tapered handle socket



223-36

ITEM	DESCRIPTION	CS QTY
223-24	Silver	2/cs
223-36	Silver	2/cs

Squeegee Handles

Choose from wood or fiberglass options for your application.

- Designs that fit most squeegee handles
- Designed for floor squeegees
- Extend your reach with a confident grip



760

ITEM	DESCRIPTION	CS QTY
221-W	Wood - Natural	12/cs
760	Wood - Natural	12/cs
8101	Fiberglass - White	12/cs



6271

3-Degree Aluminum Handle

Comfortable grip and Acme threaded zinc alloy tip makes jobs easier.

- 3.0 degree taper and universal threaded socket
- Hang-hole for storage convenience
- Comfortable grip

ITEM	DESCRIPTION	CS QTY
6271	Aluminum 3 Degree Handle	6/cs

Wet Floor Safety Signs & Cones

Wet Floor Sign

A lighter, more ergonomic wet floor sign.

- New hand holes allow easier positioning when wearing gloves
- Base vents allow faster drying of the floor
- Pinch handle makes setup quicker with just one hand

ITEM	DESCRIPTION	CS QTY
9152W	English / Spanish	6/cs
9152F	English/French	6/cs



9152W



B1001

Banana Wet Floor Cones

These Banana Cones are extremely effective at gaining attention and delivering the intended warning.

- Stackable with or without the attached stem
- Compliant with OSHA and International Safety Standards
- Replacement stems sold separately Item# [BBRNSTM](#)
- Weight Rings available for 2ft and 3ft Cones
- Trilingual in English, Spanish and French Canadian

ITEM	DESCRIPTION	CS QTY
B1001	Banana Cone, 2ft Tall	3/cs
B1101	Banana Cone, 3ft Tall	3/cs
BWR24	Weight Ring for 24" Cone	3/cs
BWR36	Weight Ring for 36" Cone	3/cs
BBRNSTM	Replacement Stem for 24" & 36" Cone	3/cs



Wet Floor Sign - Vented

New hand holds allow easier positioning when wearing gloves.

- Base vents allow faster drying of floor
- Pinch handle makes setup quicker with just one hand
- Integrated hooks for creating a daisy chain barricade utilizing the [9140CY](#) TriVu® Chain

ITEM	DESCRIPTION	CS QTY
9152BH	English / Spanish	6/cs

2x4 Floor Signs

Highly visible and easily manageable, these signs help get your warning across.

- Folds flat for storage; bright yellow
- Lockin'arm locks solidly in place, provides warning in four directions

ITEM	DESCRIPTION	CS QTY
24106	Caution Wet Floor / Cuidado Piso Mojado	6/cs
24109	No Entry / Restroom Closed	6/cs



Wet Floor Cone

Heavy duty, wet floor cones are sturdy and easily noticeable.

- Virtually unbreakable
- One-piece construction
- Wet Floor printed in black on two sides

ITEM	DESCRIPTION	CS QTY
9100	Orange	6/cs

Pop Up Safety Cone

Wall-mountable and portable, these metal-framed fabric cones store easily.

- Secures areas needing to be marked off with 3 sides of messaging
- Grey plastic storage tube allows multiple mounting options; hardware included
- Private labeling available on holder, area 1" x 1-3/4"

ITEM	DESCRIPTION	CS QTY
9182	Pop Up Safety Cone Black/Yellow	24/cs
9183	Pop Up Safety Cone Black/Yellow	48/cs





9177i

Safety Pole

Prevent entry to an area by securing the doorway.

- Soft, synthetic fabric sign is attached to pole and snaps closed for storage
- Fluorescent yellow/green with black imprint
- Fits in standard doorways, narrow hallways, and aisles; extends 30" - 44"

ITEM	DESCRIPTION	CS QTY
9175I	Closed for Cleaning	6/cs
9177I	Closed for Maintenance	6/cs

TriVu® 3 Sided Safety Sign

34% more viewing space per-side compared to the 4-sided cones.

- Highly visible fluorescent yellow/green
- Warns of potential hazards; helps reduce injuries and liabilities
- UV protection for inside/outside use

ITEM	DESCRIPTION	CS QTY
9140	"Wet Floor" - English / Spanish	3/cs
9140P	"Wet Floor" - English / Spanish	3/cs
9145	"Do Not Enter" - English / Spanish	3/cs



9140



9140W

TriVu® 3 Weight Ring

This 6lb weight will help to keep your sign in place in busy areas.

- 6 lb weight for added stability
- Helps to keep your sign in its place
- Installs easily on the TriVu® 3 Safety Sign

ITEM	DESCRIPTION	CS QTY
9140W	Fluorescent Yellow/Green	1/cs

TriVu® Chain

Chains are an excellent way to barricade a hazard to prevent people passing.

- Fluorescent yellow/green plastic chain
- Secures into keyhole opening on TriVu® Safety Sign
- Connects one TriVu® to another to act as a barrier or security for large area

ITEM	DESCRIPTION	CS QTY
9140CY	Fluorescent Yellow/Green	1/bg; 50 bg/cs



9140CY



26414

Weight Ring

Weight Ring for Four-Sided Signs

- Fits 25" and 36" 4-sided signs

ITEM	DESCRIPTION	CS QTY
26414	Weight Ring for Four-Sided Signs	3/cs

Four-Sided Floor Signs

These easy-to-read floor signs bring attention to problem areas.

- #[23812](#), #[23816](#), #[23870](#), # [23879](#) and #[23887](#) are a highly visible yellow.
- #[24236](#) is a fluorescent yellow/green
- Imprinted on all four sides with high-contrast text

ITEM	DESCRIPTION	CS QTY
23812	Wet Floor	5/cs
23816	Cuidado Piso Mojado / Caution Wet Floor	5/cs
23870	Wet Floor	5/cs
23879	Cuidado Piso Mojado / Caution Wet Floor	5/cs
23887	Caution Only	5/cs
24236	Cuidado Piso Mojado / Caution Wet Floor	5/cs



23879

Barrier Tape

Easy solution for surrounding a hazard and preventing entry.

- 1.5 mil polyethylene tape
- Printed to help communicate possible hazards
- Can be used with TriVu® and 2x4 signage

ITEM	DESCRIPTION	CS QTY
7327	Caution Do Not Enter	8 rolls/cs
7328	Caution	8 rolls/cs
7329	Caution Wet Floor	8 rolls/cs



7328



26401

Lock-In Sign

Mounted atop a four-sided floor sign, one of these signs will stand out.

- Fits 25" and 36" 4-sided signs
- Red in color for high visibility
- 8" square space to place message labels or signage

ITEM	DESCRIPTION	CS QTY
26401	Lock-In Sign	50/cs

Safety Cone

Safety cones are ideal for making people aware of hazards in any facility.

- Slim-line design; wide base
- Flanges on base of cone provide airflow, preventing cone tipping

ITEM	DESCRIPTION	CS QTY
7308	18" Orange Cone	6/cs
7309	28" Orange Cone	6/cs



7308

Floor Dams



7240

Floor Dam

Contains chemicals and liquids to the intended area by blocking off doorways.

- Expands to fit most doorways; easily installed
- Sturdy caution safety fluorescent yellow/green, plastic w/rubber seal
- Saves time, labor and money; works well with our safety pole [#9175I](#)

ITEM	DESCRIPTION	CS QTY
7240	Fluorescent Yellow/Green	1/cs
7264	Fluorescent Yellow/Green	1/cs

Grippers for Strippers



JD1226L

Grippers for Strippers

Increase traction in wet, slippery conditions when maintaining floors.

- Excellent comfort; durable treads with the best slip-protection
- Top quality; waterproof full overshoe
- Reusable and easy to clean

ITEM	SIZE	CS QTY
JD1226S	Small	12 pr/cs
JD1226M	Medium	12 pr/cs
JD1226L	Large	12 pr/cs
JD1226XL	X-Large	12 pr/cs

Treads

Treads

Provide skid resistance and support while stripping floors.

- 100% waterproof, made of waterproof natural rubber
- Covers most work shoes up to ankles
- Abrasive outsoles

ITEM	DESCRIPTION	CS QTY
7313S	Natural Rubber Tread	12 pr/cs
7313M	Natural Rubber Tread	12 pr/cs
7313L	Natural Rubber Tread	12 pr/cs
7313XL	Natural Rubber Tread	12 pr/cs
73132X	Natural Rubber Tread	12 pr/cs



7313L

Door Stops



7260

Mini Door Stop

Flexible rubber wedge provides a simple stop for most doors.

- Ideal for use when moving furniture, stripping floors, and high traffic flow
- Small but strong enough to keep doors open for all your maintenance needs.

ITEM	DESCRIPTION	CS QTY
7260	Brown	24/bg; 12bg/cs



7263

Regular Door Stop

Durable, impact-resistant rubber construction withstands daily use.

- Extra-wide footprint holds doors securely in any position
- Great for contract cleaners and maintenance personnel
- Eliminates use of ugly, unsafe, homemade wooden door stops
- Heavy duty rubber

ITEM	DESCRIPTION	CS QTY
7263	Gray	12/cs

Super Door Stop

Heavy duty rubber door stop fits a variety of door clearances.

- Bright color for safety and high visibility
- Non-marking bottom protects your floors
- For industrial applications

ITEM	DESCRIPTION	CS QTY
7265	Yellow / Green	12/cs



7265

Dust Mops, Frames & Handles



9600H

Dust Mop Frames and Handles

Handles and frames are industry-standard and coordinate with Impact dust mops.

- Clip-on frames fit canvas-back and pocket dust mops
- Black powder coated finish on the frames provides rust resistance and elongates life
- Standard 5" wide frames available in 18", 24", 36" 48" or 60" lengths

ITEM	DESCRIPTION	CS QTY
9600H	Wood/Black	6/cs
99518	18" Black	12/cs
99524	24" Black	12/cs
99536	36" Black	12/cs
99548	48" Black	12/cs
99560	60" Black	12/cs



Economy 4-Ply Cotton Traditional Dust Mop

This looped-end dust mop offers high value cleaning for a variety of floors.

- Looped-end dust mops are perfect for general cleaning of floors
- 100% polyester backing resists wear and shrinkage
- Fits standard 5-inch dust mop frames; 24" wide
- Space saver-reduce inventory space requirements by 3%

ITEM	DESCRIPTION	CS QTY
17524	White	12/cs

Roll Flat Disposable Cotton Cut-to-Length Mop

Eliminate the need for multiple dust mop sizes with this convenient roll.

- 40' roll is able to be cut to fit any traditional dust mop frame
- Pre-treated with Dust Lock mop treatment
- Tytar® backing is durable and non-absorbent
- Space saver-reduce inventory space requirements by 3%

ITEM	DESCRIPTION	CS QTY
16500	White	1/cs





impact
Everything.

2840 Centennial Road
Toledo, Ohio 43617-1831

Phone: 419.841.2891
Toll Free: 800.333.1541
Fax: 800.333.1531

impact-products.com

© 2019 Impact Products, LLC

FLOOR1911



Gloves

impact
Everything.

Gloves

Nitrile Gloves.....	3
Vinyl Gloves	7
Synthetic Gloves.....	10
Latex Gloves	11
Polyethylene Gloves	13
Glove Dispensers.....	14
Reusable Gloves	16
Heat Resistant Gloves	21
Work Gloves	21



Nitrile Gloves



G-NIDEX-XL-GF

Foam Nitrile Coated Nylon Knit Glove

This nitrile coated knit glove from The Safety Zone is one of the most versatile form fitting industrial work gloves available.

- Palms and fingers are protected by a dipped nitrile coating
- Gloves are long lasting with excellent dexterity
- Available in five sizes

ITEM	DESCRIPTION	SIZE	CS QTY
G-NIDEX-SM-GF	Gray/White	Small	6dz/cs
G-NIDEX-MD-GF	Gray/White	Medium	6dz/cs
G-NIDEX-LG-GF	Gray/White	Large	6dz/cs
G-NIDEX-XL-GF	Gray/White	X-Large	6dz/cs
G-NIDEX-2X-GF	Gray/White	2X-Large	6dz/cs

Pro-Guard® Disposable Black Nitrile Powder Free

A heavy weight glove that will handle all your tough industrial, institutional and Jan/San needs.

- Comparable to a 6 mil glove
- Heavier weight offers extra strength and greater tear-resistance
- Ideal for Janitorial, painting, production & assembly and automotive applications
- 6.0 grams in the Medium glove



8654

ITEM	DESCRIPTION	SIZE	CS QTY
8654S	Black	Small	100/bx; 10 bx/cs
8654M	Black	Medium	100/bx; 10 bx/cs
8654L	Black	Large	100/bx; 10 bx/cs
8654XL	Black	X-Large	100/bx; 10 bx/cs



8641

DiversaMed® Disposable White Nitrile Powder Free Exam

Medical, dental work, lab work, handling blood and bodily fluids and foodservice.

- FDA compliant; white color; textured grip
- Beaded cuff; ambidextrous
- Medical grade
- Comparable to a 4 mil glove

ITEM	DESCRIPTION	SIZE	CS QTY
8641L	White	Large	100/bx; 10 bx/cs
8641M	White	Medium	100/bx; 10 bx/cs
8641S	White	Small	100/bx; 10 bx/cs
8641XL	White	X-Large	100/bx; 10 bx/cs

Pro-Guard® Disposable Black Nitrile Powder Free General Purpose

Cleaning, chemical splash and small parts handling.

- FDA compliant; black color
- Beaded cuff; ambidextrous
- Smooth grip
- Comparable to a 4 mil glove

ITEM	DESCRIPTION	SIZE	CS QTY
8642L	Black	Large	100/bx; 10 bx/cs
8642M	Black	Medium	100/bx; 10 bx/cs
8642S	Black	Small	100/bx; 10 bx/cs
8642XL	Black	X-Large	100/bx; 10 bx/cs



8642

DiversaMed® Disposable Black Nitrile Powder Free Exam

Medical, dental, lab work, handling blood, bodily fluids and foodservice.

- FDA compliant; black color
- Beaded cuff; ambidextrous; textured grip
- Medical grade
- Comparable to a 4 mil glove
- These gloves have been certified for the safe handling of fentanyl

ITEM	DESCRIPTION	SIZE	CS QTY
8649L	Black	Large	100/bx; 10 bx/cs
8649M	Black	Medium	100/bx; 10 bx/cs
8649S	Black	Small	100/bx; 10 bx/cs
8649XL	Black	X-Large	100/bx; 10 bx/cs



8649



8646

Pro-Guard® Disposable Blue Nitrile Powdered General Purpose

Food preparation, chemical handling, lab work, small parts handling and cleaning.

- FDA compliant; blue color; cornstarch powdered
- Textured grip; puncture resistant
- Beaded cuff; ambidextrous
- Comparable to a 4 mil glove

ITEM	DESCRIPTION	SIZE	CS QTY
8646L	Blue	Large	100/bx; 10 bx/cs
8646M	Blue	Medium	100/bx; 10 bx/cs
8646S	Blue	Small	100/bx; 10 bx/cs
8646XL	Blue	X-Large	100/bx; 10 bx/cs

Pro-Guard® Disposable Blue Nitrile Powder Free General Purpose

Lab work, chemical handling, small parts handling and food preparation.

- FDA compliant; textured grip; blue color
- Beaded cuff; ambidextrous
- Puncture resistant
- Comparable to a 4 mil glove



8644

ITEM	DESCRIPTION	SIZE	CS QTY
8644L	Blue	Large	100/bx; 10 bx/cs
8644M	Blue	Medium	100/bx; 10 bx/cs
8644S	Blue	Small	100/bx; 10 bx/cs
8644XL	Blue	X-Large	100/bx; 10 bx/cs
8644XXL	Blue	XX-Large	90/bx; 10 bx/cs



8645

DiversaMed® Disposable Blue Nitrile Powder Free Exam

Medical, dental, lab work, handling blood, bodily fluids and foodservice.

- FDA compliant; blue color; textured grip
- Beaded cuff; ambidextrous
- Medical grade
- Comparable to a 4 mil glove
- These gloves have been certified for the safe handling of fentanyl

ITEM	DESCRIPTION	SIZE	CS QTY
8645L	Blue	Large	100/bx; 10 bx/cs
8645M	Blue	Medium	100/bx; 10 bx/cs
8645S	Blue	Small	100/bx; 10 bx/cs
8645XL	Blue	X-Large	100/bx; 10 bx/cs



8648

DiversaMed® Disposable Blue Nitrile Powder Free Exam

Medical, dental, lab work, handling blood, bodily fluids and foodservice.

- 12" length
- Textured grip; chemical and puncture resistant
- Beaded cuff; ambidextrous
- Medical grade
- Comparable to an 8 mil glove
- FDA Compliant

ITEM	DESCRIPTION	SIZE	CS QTY
8648L	Blue	Large	50/bx; 10 bx/cs
8648M	Blue	Medium	50/bx; 10 bx/cs
8648S	Blue	Small	50/bx; 10 bx/cs
8648XL	Blue	X-Large	50/bx; 10 bx/cs
8648XXL	Blue	XX-Large	45/bx; 10 bx/cs

The Protected Chef® Blue Disposable Nitrile Powder Free, Economy

Food preparation, chemical handling, lab work, small parts handling and cleaning.

- FDA compliant; blue color
- Beaded cuff; ambidextrous
- Comparable to a 3 mil glove

ITEM	DESCRIPTION	SIZE	CS QTY
8981L	Blue	Large	100/bx; 10 bx/cs
8981M	Blue	Medium	100/bx; 10 bx/cs
8981S	Blue	Small	100/bx; 10 bx/cs
8981XL	Blue	X-Large	100/bx; 10 bx/cs



8981

Vinyl Gloves



8606

Pro-Guard® Disposable Vinyl Powdered General Purpose

Food preparation, light-duty cleaning, painting, manufacturing and parts assembly.

- Cornstarch powdered; clear color
- Beaded cuff; ambidextrous
- FDA compliant
- Comparable to a 4 mil glove

ITEM	DESCRIPTION	SIZE	CS QTY
8606L	Clear	Large	100/bx; 10 bx/cs
8606M	Clear	Medium	100/bx; 10 bx/cs
8606S	Clear	Small	100/bx; 10 bx/cs
8606XL	Clear	X-Large	100/bx; 10 bx/cs

Pro-Guard® Disposable Vinyl Powder Free General Purpose

Food preparation, light-duty cleaning, painting, manufacturing and parts assembly.

- Beaded cuff; clear color
- Ambidextrous
- FDA compliant
- Comparable to a 4 mil glove

ITEM	DESCRIPTION	SIZE	CS QTY
8608L	Clear	Large	100/bx; 10 bx/cs
8608M	Clear	Medium	100/bx; 10 bx/cs
8608S	Clear	Small	100/bx; 10 bx/cs
8608XL	Clear	X-Large	100/bx; 10 bx/cs



8608



8607

DiversaMed® Disposable Vinyl Powder Free Exam

Handling blood and bodily fluid spills, medical, dental applications and lab work.

- FDA compliant; clear color
- Beaded cuff; ambidextrous
- Medical grade
- Comparable to a 4 mil glove

ITEM	DESCRIPTION	SIZE	CS QTY
8607L	Clear	Large	100/bx; 10 bx/cs
8607M	Clear	Medium	100/bx; 10 bx/cs
8607S	Clear	Small	100/bx; 10 bx/cs
8607XL	Clear	X-Large	100/bx; 10 bx/cs

The Protected Chef® Disposable Vinyl Powdered Economy

Food preparation, light-duty cleaning, painting, manufacturing and parts assembly.

- FDA compliant; clear color
- Beaded cuff; ambidextrous
- Comparable to a 3 mil glove

ITEM	DESCRIPTION	SIZE	CS QTY
8960L	Clear	Large	100/bx; 10 bx/cs
8960M	Clear	Medium	100/bx; 10 bx/cs
8960S	Clear	Small	100/bx; 10 bx/cs
8960XL	Clear	X-Large	100/bx; 10 bx/cs



8960



8961

The Protected Chef® Disposable Vinyl Powder Free Economy

Food preparation, light-duty cleaning, painting, manufacturing and parts assembly.

- FDA compliant; clear color
- Beaded cuff; ambidextrous
- Comparable to a 3 mil glove

ITEM	DESCRIPTION	SIZE	CS QTY
8961L	Clear	Large	100/bx; 10 bx/cs
8961M	Clear	Medium	100/bx; 10 bx/cs
8961S	Clear	Small	100/bx; 10 bx/cs
8961XL	Clear	X-Large	100/bx; 10 bx/cs



8613

The Protected Chef® Disposable Vinyl Powder Free General Purpose

Food preparation, light-duty cleaning, general maintenance and housekeeping.

- Beaded cuff; blue color
- Ambidextrous
- FDA compliant
- Comparable to a 4 mil glove

ITEM	DESCRIPTION	SIZE	CS QTY
8613L	Blue	Large	100/bx; 10 bx/cs
8613M	Blue	Medium	100/bx; 10 bx/cs
8613S	Blue	Small	100/bx; 10 bx/cs
8613XL	Blue	X-Large	100/bx; 10 bx/cs

Pro-Guard® Aloe Plus Coated Disposable Vinyl Powder Free General Purpose

Food preparation, light-duty cleaning, painting, manufacturing and parts assembly.

- Aloe-coated; green color
- FDA compliant
- Beaded cuff; ambidextrous
- Comparable to a 4 mil glove



8612

ITEM	DESCRIPTION	SIZE	CS QTY
8612L	Green	Large	100/bx; 10 bx/cs
8612M	Green	Medium	100/bx; 10 bx/cs
8612S	Green	Small	100/bx; 10 bx/cs
8612XL	Green	X-Large	100/bx; 10 bx/cs

Synthetic Gloves



8618

Pro-Guard® Disposable Synthetic Powder Free General Purpose

Food preparation; light-duty cleaning, painting, manufacturing and parts assembly.

- Stretchable; natural color
- Beaded cuff; ambidextrous
- FDA compliant
- Comparable to a 4 mil glove

ITEM	DESCRIPTION	SIZE	CS QTY
8618L	Natural	Large	100/bx; 10 bx/cs
8618M	Natural	Medium	100/bx; 10 bx/cs
8618S	Natural	Small	100/bx; 10 bx/cs
8618XL	Natural	X-Large	100/bx; 10 bx/cs

DiversaMed® Disposable Synthetic Powder Free Exam

Handling of blood and bodily fluid spills, medical, dental and lab work.

- Stretchable; natural color
- Beaded cuff; ambidextrous
- FDA compliant; medical grade
- Comparable to a 4 mil glove



8617

ITEM	DESCRIPTION	SIZE	CS QTY
8617L	Natural	Large	100/bx; 10 bx/cs
8617M	Natural	Medium	100/bx; 10 bx/cs
8617S	Natural	Small	100/bx; 10 bx/cs
8617XL	Natural	X-Large	100/bx; 10 bx/cs

Latex Gloves



8621

Pro-Guard® Disposable Latex Powdered General Purpose

Assembly, cleaning, manufacturing, lab work and non-medical work.

- FDA compliant; cornstarch powdered; natural color
- Ambidextrous
- Beaded Cuff
- Comparable to a 4 mil glove

ITEM	DESCRIPTION	SIZE	CS QTY
8621L	Natural	Large	100/bx; 10 bx/cs
8621M	Natural	Medium	100/bx; 10 bx/cs
8621S	Natural	Small	100/bx; 10 bx/cs
8621XL	Natural	X-Large	100/bx; 10 bx/cs

Pro-Guard® Disposable Latex Powder Free General Purpose

Food handling, assembly, manufacturing and non-medical applications.

- FDA compliant; natural color
- Ambidextrous
- Beaded Cuff
- Comparable to a 4 mil glove



8625

ITEM	DESCRIPTION	SIZE	CS QTY
8625L	Natural	Large	100/bx; 10 bx/cs
8625M	Natural	Medium	100/bx; 10 bx/cs
8625S	Natural	Small	100/bx; 10 bx/cs
8625XL	Natural	X-Large	100/bx; 10 bx/cs



8622

DiversaMed® Disposable Latex Powder Free Exam

Handling of blood and bodily fluid spills, medical/dental applications, lab work.

- FDA compliant; natural color
- Ambidextrous; beaded cuff
- Medical grade
- Comparable to a 4 mil glove

ITEM	DESCRIPTION	SIZE	CS QTY
8622L	Natural	Large	100/bx; 10 bx/cs
8622M	Natural	Medium	100/bx; 10 bx/cs
8622S	Natural	Small	100/bx; 10 bx/cs
8622XL	Natural	X-Large	100/bx; 10 bx/cs

DiversaMed® Disposable Latex Powder Free Exam

Handling of blood and bodily fluid spills, medical/dental applications, lab work.

- 12" length; dark blue color
- Ambidextrous; beaded cuff
- Medical grade
- Comparable to an 8 mil glove

ITEM	DESCRIPTION	SIZE	CS QTY
8628L	Dark Blue	Large	50/bx; 10 bx/cs
8628M	Dark Blue	Medium	50/bx; 10 bx/cs
8628XL	Dark Blue	X-Large	50/bx; 10 bx/cs



8628

The Protected Chef® Disposable Latex Powder Free Economy

Food handling, assembly, manufacturing and non-medical applications.

- FDA compliant; natural color
- Ambidextrous; beaded cuff
- Comparable to a 3 mil glove



8971

ITEM	DESCRIPTION	SIZE	CS QTY
8971S	Natural	Small	100/bx; 10 bx/cs
8971M	Natural	Medium	100/bx; 10 bx/cs
8971L	Natural	Large	100/bx; 10 bx/cs
8971XL	Natural	X-Large	100/bx; 10 bx/cs



GREL-LG-5M-P

Disposable Latex High Risk EMS Exam (Non-Sterile)

Emergency medical services, labs, police and fire departments.

- 12" length; blue color
- Powder free; medical grade
- FDA compliant; beaded cuff; ambidextrous
- Comparable to a 14 mil glove

ITEM	DESCRIPTION	SIZE	CS QTY
GREL-MD-5M-P	Blue	Medium	50/bx; 10 bx/cs
GREL-LG-5M-P	Blue	Large	50/bx; 10 bx/cs
GREL-XL-5M-P	Blue	X-Large	50/bx; 10 bx/cs

Polyethylene Gloves

Pro-Guard® Disposable Polyethylene General Purpose Embossed - Small Box

Food preparation, parts handling, printing, polishing and equipment cleanup.

- 11 ½" length; clear
- FDA compliant

ITEM	DESCRIPTION	SIZE	CS QTY
8600L	Clear	Large	100/pk; 10 pk/bx; 10 bx/cs
8600M	Clear	Medium	100/pk; 10 pk/bx; 10 bx/cs
8600S	Clear	Small	100/pk; 10 pk/bx; 10 bx/cs



8600



8602

The Protected Chef® Disposable Polyethylene General Purpose Embossed - Large Box

Food preparation, parts handling, printing, polishing and equipment cleanup.

- 11 ½" length; clear
- FDA compliant
- May be mounted vertically or horizontally; table or wall mount for easy access

ITEM	DESCRIPTION	SIZE	CS QTY
8602L	Clear	Large	500/bx; 10 bx/cs
8602M	Clear	Medium	500/bx; 10 bx/cs
8602S	Clear	Large	500/bx; 10 bx/cs

Glove Dispensers



8615H1

Wire Disposable Glove Dispensers

Load with fast moving gloves to reduce refill frequency and out-of-stocks.

- Organize latex, vinyl and nitrile exam gloves for quick and easy access
- Hold all glove sizes used in one convenient rack; racks do not collect dust and dirt
- Easily sanitized and are made out of white powder coated steel
- May be mounted vertically or horizontally; table or wall mount for easy access

ITEM	DESCRIPTION	CS QTY
8615H1	Holds 1 Box	20/cs
8615H2	Holds 2 Boxes	12/cs
8615H3	Holds 3 Boxes	8/cs

Plastic Disposable Glove Dispensers

Load with fast moving gloves to reduce refill frequency and out-of-stocks.

- Organize latex, vinyl and nitrile exam gloves for quick and easy access
- Hold all glove sizes used in one convenient rack
- May be mounted vertically or horizontally; table or wall mount for easy access
- Clear racks made out of acrylic; white racks are high impact styrene
- Innovative pressure tabs holds carton securely in place on the [8615V1](#) and [8616V1](#)

ITEM	DESCRIPTION	CS QTY
8615V1	Clear Plastic - 1 Box	10/cs
8615V2	Clear Plastic - 2 Boxes	4/cs
8615V3	Clear Plastic - 3 Boxes	4/cs
8616V1	White Plastic - 1 Box	14/cs



8616V1



8615

Protective Glove Dispenser

Molded in clear acrylic fit most 100-pack dispenser boxes of disposable gloves.

- Large opening for easy removal of gloves
- Wall-mount horizontal or vertical with two-way tape, included
- Also accommodates [7353](#) Series Bloodborne Pathogen Kits

ITEM	DESCRIPTION	CS QTY
8615	Clear Plastic - 1 Box	12/cs



Reusable Gloves



8118

Unlined Latex Reusable Gloves

Chemically resists mild detergents, alkalis, fats, vegetable oils and germicides.

- Medium weight; 12" length, 18 mil
- Embossed grip
- FDA compliant
- Excellent abrasion resistance

ITEM	DESCRIPTION	SIZE	CS QTY
8118BL	Bulk Packed	Large	12 pr/dz; 6 dz/cs
8118BM	Bulk Packed	Medium	12 pr/dz; 6 dz/cs
8118L	Bagged in pairs	Large	12 pr/dz; 6 dz/cs
8118M	Bagged in pairs	Medium	12 pr/dz; 6 dz/cs
8118S	Bagged in pairs	Small	12 pr/dz; 6 dz/cs
8118XL	Bagged in pairs	X-Large	12 pr/dz; 6 dz/cs

Value-Plus Flock Lined Latex Gloves

Chemically resists mild detergents, mild acids, alkalis, fats, oils and germicides.

- Medium weight; 12" length; blue in color, 18 mil
- FDA compliant; excellent abrasion resistance
- High elasticity; superior dexterity

ITEM	DESCRIPTION	SIZE	CS QTY
8418L	Blue	Large	12 pr/dz; 12 dz/cs
8418M	Blue	Medium	12 pr/dz; 12 dz/cs
8418XL	Blue	X-Large	12 pr/dz; 12 dz/cs



8418



8425

Long-Sleeve Flock Lined Latex Gloves

Chemically resists mild detergents, mild acids, alkalis, fats, oils and germicides.

- Heavy weight; 15" length; excellent abrasion resistance, 20 mil
- High elasticity; superior dexterity' yellow in color
- FDA compliant; individually bagged

ITEM	DESCRIPTION	SIZE	CS QTY
8425L	Yellow	Large	12 pr/dz; 6 dz/cs
8425M	Yellow	Medium	12 pr/dz; 6 dz/cs
8425S	Yellow	Small	12 pr/dz; 6 dz/cs

Flock Lined Latex Gloves

Chemically resists mild detergents and acids, alkalis, fats, oils and germicides.

- 12" length; high elasticity; superior dexterity; FDA compliant
- Embossed grip; excellent abrasion resistance
- Yellow in color
- Medium weight 18 mil, heavyweight 20 mil



8440

ITEM	DESCRIPTION	SIZE	CS QTY
8440S	Heavy Weight/Bagged in Pairs	Small	12 pr/dz; 12 dz/cs
8440M	Heavy Weight/Bagged in Pairs	Medium	12 pr/dz; 12 dz/cs
8440L	Heavy Weight/Bagged in Pairs	Large	12 pr/dz; 12 dz/cs
8440XL	Heavy Weight/Bagged in Pairs	X-Large	12 pr/dz; 12 dz/cs
8448S	Medium Weight/Bagged in Pairs	Small	12 pr/dz; 12 dz/cs
8448M	Medium Weight/Bagged in Pairs	Medium	12 pr/dz; 12 dz/cs
8448L	Medium Weight/Bagged in Pairs	Large	12 pr/dz; 12 dz/cs
8448XL	Medium Weight/Bagged in Pairs	X-Large	12 pr/dz; 12 dz/cs
8449S	Medium Weight/Bulk Packed	Small	12 pr/dz; 12 dz/cs
8449M	Medium Weight/Bulk Packed	Medium	12 pr/dz; 12 dz/cs
8449L	Medium Weight/Bulk Packed	Large	12 pr/dz; 12 dz/cs
8449XL	Medium Weight/Bulk Packed	X-Large	12 pr/dz; 12 dz/cs



8430

Deluxe Flock Lined Latex Gloves

Chemically resists acids, solvents, detergents, alkalis, salts, ketones and fats.

- Extra heavy weight; 12" length; embossed grip, 28 mil
- High elasticity; superior dexterity; excellent abrasion resistance
- FDA compliant; individually bagged; orange in color

ITEM	DESCRIPTION	SIZE	CS QTY
8430L	Orange	Large	12 pr/dz; 12 dz/cs
8430M	Orange	Medium	12 pr/dz; 12 dz/cs
8430S	Orange	Small	12 pr/dz; 12 dz/cs
8430XL	Orange	X-Large	12 pr/dz; 12 dz/cs

Flock Lined Neoprene Over Latex Gloves

Resists alcohol, fats, salts, acids, ketones, petroleum products, detergents and oils.

- Extra heavy weight; 12" length embossed grip, 28 mil
- FDA compliant; puncture resistant
- Individually bagged in pairs; blue and yellow in color



8433

ITEM	DESCRIPTION	SIZE	CS QTY
8433L	Blue / Yellow	Large	12 pr/dz; 6 dz/cs
8433M	Blue / Yellow	Medium	12 pr/dz; 6 dz/cs
8433XL	Blue / Yellow	X-Large	12 pr/dz; 6 dz/cs



8333

Long-Sleeve Flock Lined Neoprene Gloves

Resists corrosive chemicals, petroleum derivatives, acids, oils & greases.

- Extra heavy weight; 15" length; embossed grip; 30 mil
- FDA compliant; tear resistant
- Will not support combustion; individually bagged in pairs

ITEM	DESCRIPTION	SIZE	CS QTY
8333L	Flock Lined Neoprene Glove	Large	12 pr/dz; 6 dz/cs
8333M	Flock Lined Neoprene Glove	Medium	12 pr/dz; 6 dz/cs
8333XL	Flock Lined Neoprene Glove	X-Large	12 pr/dz; 6 dz/cs



8450XXL

Elbow Length Heavy-Duty Latex Pot Scrubber Gloves

Very heavy-duty glove, used for degreasing, scrubbing, dish or window washing.

- Black latex; 17" length; rolled cuff, 50 mil
- FDA compliant; tear and snag resistant
- Individually bagged in pairs

ITEM	DESCRIPTION	SIZE	CS QTY
8450XXL	Black	XX-Large	12 pr/dz; 5 dz/cs

Lined Single Dip PVC Gloves

Resists acids, caustics, alkalis, and alcohol; not recommended for solvents.

- 18" length; smooth grip; treated knit lining promotes hygiene
- Applications: chemical handling and transporting
- Individually bagged in pairs; black in color



8018L

ITEM	DESCRIPTION	SIZE	CS QTY
8018L	Black	Large	12 pr/dz; 5 dz/cs



8211

Short-Sleeve Unlined Nitrile Gloves

Resists a wide range of acids, aggressive solvents and petroleum based products.

- Light weight; 13" length; non-slip grip; 11 ml
- Superior puncture, cut, and abrasion resistance
- FDA compliant; green in color

ITEM	DESCRIPTION	SIZE	CS QTY
8211L	Bagged in pairs	Large	12 pr/dz; 6 dz/cs
8211M	Bagged in pairs	Medium	12 pr/dz; 6 dz/cs
8211S	Bagged in pairs	Small	12 pr/dz; 6 dz/cs
8211XL	Bagged in pairs	X-Large	12 pr/dz; 6 dz/cs



8225

Long-Sleeve Unlined Nitrile Gloves

Resists a wide range of acids, aggressive solvents and petroleum based products.

- Light weight; 18" length; non-slip grip, 22 mil
- Superior puncture, cut and abrasion resistance
- FDA compliant; green in color

ITEM	DESCRIPTION	SIZE	CS QTY
8225L	Green	Large	12 pr/dz; 1 dz/cs
8225M	Green	Medium	12 pr/dz; 1 dz/cs
8225S	Green	Small	12 pr/dz; 1 dz/cs
8225XL	Green	X-Large	12 pr/dz; 1 dz/cs

Flock Lined Blue Nitrile Gloves

Tractor-tread grip encourages run off of fluids with diamond-embossed pattern.

- 12" length; rolled cuff, 11 mil
- Superior chemical resistance; soft feel, excellent fit and comfort.
- Bulk-packed 12 pair per bag; blue in color



8209

ITEM	DESCRIPTION	SIZE	CS QTY
8209L	Bulk Packed	Large	1 dz/bg; 12 bg/cs
8209M	Bulk Packed	Medium	1 dz/bg; 12 bg/cs
8209S	Bulk Packed	Small	1 dz/bg; 12 bg/cs
8209XL	Bulk Packed	X-Large	1 dz/bg; 12 bg/cs



8217

Flock Lined Nitrile Gloves

Resists a wide range of acids, aggressive solvents and petroleum based products.

- Medium weight; 12" length; non-slip grip, 15 mil
- FDA compliant; puncture resistant; abrasion resistant
- Green in color

ITEM	DESCRIPTION	SIZE	CS QTY
8215M	Bulk Packed	Medium	12 pr/dz; 6 dz/cs
8215L	Bulk Packed	Large	12 pr/dz; 6 dz/cs
8215XL	Bulk Packed	X-Large	12 pr/dz; 6 dz/cs
8217S	Bagged in pairs	Small	12 pr/dz; 6 dz/cs
8217M	Bagged in pairs	Medium	12 pr/dz; 6 dz/cs
8217L	Bagged in pairs	Large	12 pr/dz; 6 dz/cs
8217XL	Bagged in pairs	X-Large	12 pr/dz; 6 dz/cs

Heat Resistant Gloves



8900

Silicone Oven Mitt

Cotton coated with aluminized silicones for extreme hot and cold handling.

- 17" length; grease resistant
- Heat resistant up to 450°F in short intervals
- Applications: bakeries, restaurants, kitchens, cleaning deep fryers and handling hot pans
- Can not be for sale in California

ITEM	DESCRIPTION	SIZE	CS QTY
8900	Silver	Large	12 ea/dz; 6 dz/cs

Neoprene Coated Oven Glove

Thermal lined insulation with a rough finish for liquid proof heat protection.

- 14" length; heat resistant up to 500°C (932°F) in short intervals
- Actifresh antibacterial agent; retards odor
- Not machine washable
- Excellent abrasion resistance



8911P

ITEM	DESCRIPTION	SIZE	CS QTY
8911P	Neoprene Oven Glove	Large	36 pr/cs

Work Gloves



GRSL-XL

Latex Coated Knit Glove

Coated knit gloves from The Safety Zone are the most versatile form fitting industrial work gloves available.

- Constructed from 10 gauge polyester/cotton string
- Palms and fingers are protected by a dipped latex crinkle coating
- Gloves are long lasting, have excellent dexterity and are available in four sizes for the most comfortable fit.

ITEM	DESCRIPTION	SIZE	CS QTY
GRSL-SM	Blue/Gray	Small	6dz/cs
GRSL-MD	Blue/Gray	Medium	6dz/cs
GRSL-LG	Blue/Gray	Large	6dz/cs
GRSL-XL	Blue/Gray	X-Large	6dz/cs



GSPC-XL-2C

Latex Coated String Knit Glove

This glove has been designed for tasks like, food preparation and food processing, Jan/San, hair and beauty, pet care and general purpose use where a dipped glove is needed.

- One of the most versatile form fitting industrial work gloves available
- Made from 10 gauge polyester/cotton string
- Gloves feature a smooth grip
- Palms and fingers are protected by a dipped latex coating

ITEM	DESCRIPTION	SIZE	CS QTY
GSPC-WN-2C	Natural/Blue	Women's	18dz/cs
GSPC-MN-2C	Natural/Blue	Men's	18dz/cs
GSPC-XL-2C	Natural/Blue	X-Large	18dz/cs

Crinkle Finish Latex Cut with Safety Cuff Glove

The GRSC glove from Safety Zone has a crinkle latex finish and features knit wrists.

- The latex coating offers good dry and wet grip
- Resistant to snags, cuts, punctures and abrasions
- Features an extended safety cuff
- Men's size only

ITEM	DESCRIPTION	SIZE	CS QTY
GRSC-MN-1	Natural/Yellow	Men's	10dz/cs



GRSC-MN-1



GRKW-MN-1

Crinkle Finish Latex Cut Resistant with Knit Wrist Glove

The GRKW glove from The Safety Zone has a crinkle latex finish and feature knit wrists.

- The latex coating offers good dry and wet grip
- Glove is resistant to snags, cuts, punctures and abrasions
- Available in Men's size only

ITEM	DESCRIPTION	SIZE	CS QTY
GRKW-MN-1	Natural/Yellow	Men's	10dz/cs



GS13-XL-CYPU

Polyurethane Coated Cut Resistant HPPE Knit Glove

This gray glove is constructed of High Pressure Polyethylene (HPPE) and features a smooth grip.

- The HPPE glove body provides greater cut resistance
- Offers high dexterity and flexibility
- Available in five sizes for maximum fit and comfort

ITEM	DESCRIPTION	SIZE	CS QTY
GS13-SM-CYPU	Gray	Small	72 pr/cs
GS13-MD-CYPU	Gray	Medium	72 pr/cs
GS13-LG-CYPU	Gray	Large	72 pr/cs
GS13-XL-CYPU	Gray	X-Large	72 pr/cs
GS13-2X-CYPU	Gray	2X-Large	72 pr/cs

Polyurethane Coated Nylon Knit Glove

Coated knit gloves are the most versatile form fitting industrial work gloves available.

- Palms and fingers are protected by a dipped coating made of polyurethane.
- The gloves are long lasting, have excellent dexterity and are available in many sizes for the most comfortable fit.
- Made from a sturdy 13 gauge nylon, these gloves feature a smooth grip.

ITEM	DESCRIPTION	SIZE	CS QTY
GNPU-SM-4-GY-GY	Gray	Small	6dz/cs
GNPU-MD-4-GY-GY	Gray	Medium	6dz/cs
GNPU-LG-4-GY-GY	Gray	Large	6dz/cs
GNPU-XL-4-GY-GY	Gray	X-Large	6dz/cs
GNPU-2X-4-GY-GY	Gray	2X-Large	6dz/cs



GNPU-XL-4-GY-GY



GNKW-MN-12

Nitrile Dipped Smooth Finish Jersey with Knit Wrist Glove

The GNKW glove from The Safety Zone is a coated dipped glove and is one of the most versatile form fitting industrial work gloves available.

- Palms and fingers are protected by a dipped nitrile coating
- Gloves feature a smooth grip
- Long lasting and have excellent abrasion resistance

ITEM	DESCRIPTION	SIZE	CS QTY
GNKW-MN-12	Natural/Blue	Men's	12 dz/cs



G-NIDEX-XL

Nitrile Coated Flat Dipped Knit Glove

This nitrile coated knit glove from The Safety Zone is one of the most versatile form fitting industrial work gloves available.

- Palms and fingers are protected by a dipped nitrile coating
- Gloves are long lasting and have excellent dexterity
- Available in five sizes for the most comfortable fit

ITEM	DESCRIPTION	SIZE	CS QTY
G-NIDEX-SM	Black/Gray	Small	6dz/cs
G-NIDEX-MD	Black/Gray	Medium	6dz/cs
G-NIDEX-LG	Black/Gray	Large	6dz/cs
G-NIDEX-XL	Black/Gray	X-Large	6dz/cs
G-NIDEX-2X	Black/Gray	2X-Large	6dz/cs

Nitrile Dipped Smooth Finish Jersey with Safety Cuff Glove

The GNSC glove from The Safety Zone is a coated dipped glove and is one of the most versatile form fitting industrial work gloves available.

- Palms and fingers are protected by a dipped nitrile coating
- Glove feature a smooth grip and an extended safety cuff
- Long lasting and have excellent abrasion resistance

ITEM	DESCRIPTION	SIZE	CS QTY
GNSC-MN-12	Blue/Natural	Men's	12 dz/cs



GNSC-MN-12



G-NIDEX-XL-GF

Foam Nitrile Coated Nylon Knit Glove

This nitrile coated knit glove from The Safety Zone is one of the most versatile form fitting industrial work gloves available.

- Palms and fingers are protected by a dipped nitrile coating
- Gloves are long lasting with excellent dexterity
- Available in five sizes

ITEM	DESCRIPTION	SIZE	CS QTY
G-NIDEX-SM-GF	Gray/White	Small	6dz/cs
G-NIDEX-MD-GF	Gray/White	Medium	6dz/cs
G-NIDEX-LG-GF	Gray/White	Large	6dz/cs
G-NIDEX-XL-GF	Gray/White	X-Large	6dz/cs
G-NIDEX-2X-GF	Gray/White	2X-Large	6dz/cs



8800L

Cotton/Polyester Canvas

Basic work glove with low-level abrasion resistance.

- Knit wrist, clute cut
- Fleece lining; natural beige color
- Applications: warehouse work, assembly and material handling

ITEM	DESCRIPTION	SIZE	CS QTY
8800L	Natural	Large	12 pr/dz; 25 dz/cs

Cotton/Polyester Brown Jersey

Great for material handling and light duty work.

- Knit wrist, clute cut
- Straight thumb fit
- Applications: general maintenance, material handling, warehouse work, shipping and receiving

ITEM	DESCRIPTION	SIZE	CS QTY
8825L	Brown	Large	12 pr/dz; 25 dz/cs



8825L



8874L

Cotton/Polyester String Knit, Gray

Use as a primary glove, or as a glove liner for an outer glove.

- Lightweight, 7 gauge
- Reversible
- Applications: general purpose, material handling, general labor and food processing

ITEM	DESCRIPTION	SIZE	CS QTY
8874L	Gray	Large	12 pr/dz; 25 dz/cs

Cotton/Polyester String Knit, Gray

Use as a primary glove, or as a glove liner for an outer glove.

- Regular weight, string knit
- Standard weight, 7 gauge
- Applications: general purpose, material handling, general labor and food processing

ITEM	DESCRIPTION	SIZE	CS QTY
8875L	String Knit Glove	Large	12 pr/dz; 25 dz/cs



8875L

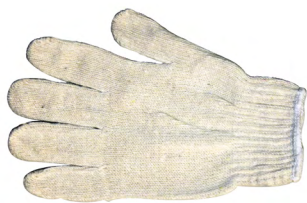

8877L

Cotton/Polyester String Knit, Natural, 7 gauge heavy

Use as a primary glove, or as a glove liner for an outer glove.

- Heavy weight, string knit
- Heavy weight, 7 gauge
- Applications: general purpose, material handling, general labor and food processing

ITEM	DESCRIPTION	SIZE	CS QTY
8877L	Natural	Large	12 pr/dz; 25 dz/cs

Lisle Inspector

Perfect for very light-duty jobs and fine detail work.

- Regular weight, 100% cotton, reversible
- Excellent dexterity; can be used as liner
- Applications: quality control, inspection, glove liner and food processing

ITEM	DESCRIPTION	SIZE	CS QTY
8090M	White	Men's	12 pr/dz; 100 dz/cs
8090W	White	Women's	12 pr/dz; 100 dz/cs



8090M



8050L

Leather Palm with Safety Cuff

Cotton-lined gunn-pattern glove with a canvas back, for medium-duty work.

- 2 ½" rubberized cuff
- Knuckle strap; leather fingertips
- Applications: material handling, furniture handling, automotive and manufacturing

ITEM	DESCRIPTION	SIZE	CS QTY
8050L	Gray / Blue	Large	12 pr/dz; 6 dz/cs

Leather Palm Knit Wrist

Straight thumb design and knit wrist is perfect for jobs requiring dexterity.

- Cotton lined; shoulder leather
- Striped back
- Applications: truck driving, material handling, warehouse, shipping and receiving

ITEM	DESCRIPTION	SIZE	CS QTY
8025L	Gray / Blue	Large	12 pr/dz; 12 dz/cs



8025L



8060

Grain Leather Drivers, Unlined Style

Quality grain cowhide leather in an unlined glove for light duty with great feel.

- Shirred elastic back; cream
- Straight stitch seam on thumb
- Applications; truck driving, material handling, warehouse, shipping and receiving

ITEM	DESCRIPTION	SIZE	CS QTY
8060L	Cream	Large	12 pr/dz; 10 dz/cs
8060M	Cream	Medium	12 pr/dz; 10 dz/cs
8060S	Cream	Small	12 pr/dz; 10 dz/cs
8060XL	Cream	X-Large	12 pr/dz; 10 dz/cs

Cotton/Polyester, String Knit, PVC Dotted, Both Sides

Machine knit glove with an excellent grip for light duty.

- Standard weight
- Ambidextrous use
- Extra long glove life

ITEM	DESCRIPTION	SIZE	CS QTY
8891L	Natural	Large	12 pr/dz; 12 dz/cs



8891L



8850L

Cotton/Polyester Canvas, PVC Dotted

Canvas glove with PVC dots for added grip.

- Knit wrist for a secure fit, clute cut
- PVC dotted palm, thumb and index
- Applications: general maintenance, material handling, warehouse work, shipping and receiving

ITEM	DESCRIPTION	SIZE	CS QTY
8850L	Natural	Large	12 pr/dz; 25 dz/cs

Cotton/Polyester String Knit, PVC Dotted

Cotton and polyester blend create a breathable glove with added grip.

- Standard weight
- PVC dots on one side, excellent grip
- Applications: general maintenance, material handling, warehouse work, shipping and receiving

ITEM	DESCRIPTION	SIZE	CS QTY
8890L	Natural	Large	12 pr/dz; 12 dz/cs



8890L



impact
Everything.

2840 Centennial Road
Toledo, Ohio 43617-1831

Phone: 419.841.2891
Toll Free: [800.333.1541](tel:800.333.1541)
Fax: [800.333.1531](tel:800.333.1531)

impact-products.com

© 2019 Impact Products, LLC

GLOV1911

impact
Everything.

**RIGHT TO UNDERSTAND
COMPLIANCE
CENTER**

**SAFETY
DATA
SHEETS**

Safety

impact
Everything.

Safety

Wet Floor Safety Signs & Cones	3
Floor Dams.....	6
Grippers for Strippers	6
Treads	8
First Aid Kits.....	8
Bloodborne Pathogen Kits	10
GHS (Globally Harmonized System)	11
Sharps Containers.....	15
Eye & Face Wash Station.....	16
Protective Eyewear	16
Face Masks & Respirators	23
Lens Cleaning.....	24
Disposable Ear Plugs.....	25
General Purpose PVC Boot	25
Back Supports	26
Knee Pads	26
Disposable Clothing	27



Wet Floor Safety Signs & Cones



9152W

Wet Floor Sign

A lighter, more ergonomic wet floor sign.

- New hand holes allow easier positioning when wearing gloves
- Base vents allow faster drying of the floor
- Pinch handle makes setup quicker with just one hand

ITEM	DESCRIPTION	CS QTY
9152W	English / Spanish	6/cs
9152F	English/French	6/cs

Banana Wet Floor Cones

These Banana Cones are extremely effective at gaining attention and delivering the intended warning.

- Stackable with or without the attached stem
- Compliant with OSHA and International Safety Standards
- Replacement stems sold separately Item# [BBRNSTM](#)
- Weight Rings available for 2ft and 3ft Cones
- Trilingual in English, Spanish and French Canadian

ITEM	DESCRIPTION	CS QTY
B1001	Banana Cone, 2ft Tall	3/ea
B1101	Banana Cone, 3ft Tall	3/ea
BWR24	Weight Ring for 24" Cone	3/cs
BWR36	Weight Ring for 36" Cone	3/cs
BBRNSTM	Replacement Stem for 24" & 36" Cone	3/cs



B1001

Wet Floor Sign - Vented

New hand holds allow easier positioning when wearing gloves.

- Base vents allow faster drying of floor
- Pinch handle makes setup quicker with just one hand
- Integrated hooks for creating a daisy chain barricade utilizing the [9140CY](#) TriVu® Chain



9152BH

ITEM	DESCRIPTION	CS QTY
9152BH	English / Spanish	6/cs

BE NOTICED!

The average cost per slip-and-fall accident is \$22,000, totaling around \$70 billion each year. Businesses can reduce slip-and-fall accidents by promoting safety and using proper equipment. In a comprehensive study of Banana Products™ wet floor cones vs traditional wet floor signs, 88% of participants noticed the “Banana Cone”, versus 7% noticing the “Floor Sign”. This study concludes that pre-existing knowledge of the banana peel slip reference is the root cause for “Banana Cone” to significantly outperform all other products in tests for safety perception⁽¹⁾

(1) Patricia G. Jortberg, Ph.D | 2015 Research Study Evaluating the Effectiveness of Caution Signs and Cones



STAND OUT FROM THE BUNCH™

2x4 Floor Signs

Highly visible and easily manageable, these signs help get your warning across.

- Folds flat for storage; bright yellow
- Lockin'arm locks solidly in place, provides warning in four directions

ITEM	DESCRIPTION	CS QTY
24106	Caution Wet Floor / Cuidado Piso Mojado	6/cs
24109	No Entry / Restroom Closed	6/cs



24106



9100

Wet Floor Cone

Heavy duty, wet floor cones are sturdy and easily noticeable.

- Virtually unbreakable
- One-piece construction
- Wet Floor printed in black on two sides

ITEM	DESCRIPTION	CS QTY
9100	Orange	6/cs

Pop Up Safety Cone

Wall-mountable and portable, these metal-framed fabric cones store easily.

- Secures areas needing to be marked off with 3 sides of messaging
- Grey plastic storage tube allows multiple mounting options; hardware included
- Private labeling available on holder, area 1" x 1 3/4"

ITEM	DESCRIPTION	CS QTY
9182	Pop Up Safety Cone Black/Yellow	24/cs
9183	Pop Up Safety Cone Black/Yellow	48/cs



9183



9177i

Safety Pole

Prevent entry to an area by securing the doorway.

- Soft, synthetic fabric sign is attached to pole and snaps closed for storage
- Fluorescent yellow/green with black imprint
- Fits in standard doorways, narrow hallways, and aisles; extends 30" - 44"

ITEM	DESCRIPTION	CS QTY
9175i	Closed for Cleaning	6/cs
9177i	Closed for Maintenance	6/cs

TriVu® 3-Sided Safety Sign

34% more viewing space per-side compared to the 4-sided cones.

- Highly visible fluorescent yellow/green
- Warns of potential hazards; helps reduce injuries and liabilities
- UV protection for inside/outside use

ITEM	DESCRIPTION	CS QTY
9140	"Wet Floor" - English / Spanish	3/cs
9140P	"Wet Floor" - English / Spanish	3/cs
9145	"Do Not Enter" - English / Spanish	3/cs



9140



9140W

TriVu® 3 Weight Ring

This 6lb weight will help to keep your sign in place in busy areas.

- 6 lb weight for added stability
- Helps to keep your sign in its place
- Installs easily on the TriVu® 3 Safety Sign

ITEM	DESCRIPTION	CS QTY
9140W	Fluorescent Yellow/Green	1/cs

TriVu® Chain

Chains are an excellent way to barricade a hazard to prevent people passing.

- Fluorescent yellow/green plastic chain
- Secures into keyhole opening on TriVu® Safety Sign
- Connects one TriVu® to another to act as a barrier or security for large area

ITEM	DESCRIPTION	CS QTY
9140CY	Fluorescent Yellow/Green	1/bg; 50 bg/cs

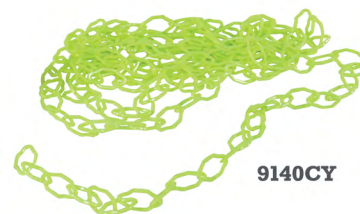

9140CY



26414

Weight Ring

Weight Ring for Four-Sided Signs

- Fits 25" and 36" 4-sided signs

ITEM	DESCRIPTION	CS QTY
26414	Weight Ring for Four-Sided Signs	3/cs

Floor Dams



7240

Floor Dam

Contains chemicals and liquids to the intended area by blocking off doorways.

- Expands to fit most doorways; easily installed
- Sturdy caution safety fluorescent yellow/green, plastic w/rubber seal
- Saves time, labor and money; works well with our safety pole [#91751](#)

ITEM	DESCRIPTION	CS QTY
7240	Fluorescent Yellow/Green	1/cs
7264	Fluorescent Yellow/Green	1/cs

Grippers for Strippers

Grippers for Strippers

Increase traction in wet, slippery conditions when maintaining floors.

- Excellent comfort; durable treads with the best slip-protection
- Top quality; waterproof full overshoe
- Reusable and easy to clean

ITEM	DESCRIPTION	CS QTY
JD1226S	Black/Red	12 pr/cs
JD1226M	Black/Red	12 pr/cs
JD1226L	Black/Red	12 pr/cs
JD1226XL	Black/Red	12 pr/cs



JD1226L

Treads



7313L

Treads

Provide skid resistance and support while stripping floors.

- 100% waterproof, made of waterproof natural in rubber
- Covers most work shoes up to ankles
- Abrasive outsoles

ITEM	DESCRIPTION	CS QTY
7313S	Natural Rubber Tread	12 pr/cs
7313M	Natural Rubber Tread	12 pr/cs
7313L	Natural Rubber Tread	12 pr/cs
7313XL	Natural Rubber Tread	12 pr/cs
73132X	Natural Rubber Tread	12 pr/cs



7359

Heavy Duty Rubber Disposable Boot & Shoe Cover

Repels liquids and protects against punctures and tears

- Skid resistant sole
- One Size Fits All

ITEM	DESCRIPTION	CS QTY
7359	Yellow	100/cs

First Aid Kits

10 Person First Aid Kit, ANSI Class A Type III

Class A 2015 edition kits are designed to deal with the most common workplace injuries.

- Meets ANSI Z308.1-2015 Standards and OSHA requirement §1910.151b
- Portable Plastic Case
- Kit Includes: 16 - Plastic Bandages, 1" x 3"; 1 - First Aid Tape, ½" x 5yd; 10 - Triple Antibiotic Ointment Packs; 10 - BZK Antiseptic Towelettes; 1 - CPR Mask with one way valve; 1 - Burn Dressing, 4" x 4"; 10 - First Aid/Burn Cream Pack, 0.9g; 1 - Cold Compress, 4" x 5"; 2 - Sterile Eye Pad; 1 - Eyewash, 1oz; 6 - Hand Sanitizer, 0.9g; 4 - Nitrile Gloves; 1 - Conforming Gauze Roll, 2"; 1 - Scissors; 2 - Gauze Dressing Pads, 3" x 3"; 2 - Trauma Pad, 5" x 9"; 1 - Triangular Sling/Bandage, 40" x 40" x 56"; 1 - First Aid Guide - Plastic Bandages 1" x 3"; 1 - First Aid Tape, ½" x 5yd; 10 - Triple Antibiotic Ointment Packs; 10 - BZK Antiseptic Towelettes; 1 - CPR Mask with one way valve; 1 - Burn Dressing, 4" x 4"; 1 - Conforming Gauze Roll, 2"; 10 - First Aid/Burn Cream Pack, 0.9g; 1 - Cold Compress, 4" x 5"; 2 - Sterile Eye Pad; 1 - Eyewash, 1oz; 6 - Hand Sanitizer, 0.9g; 4 - Nitrile Gloves; 1 - Conforming Gauze Roll, 2"; 1 - Scissors; 2 - Gauze Dressing Pads, 3" x 3"; 2 - Trauma Pad, 5" x 9"; 1 - Triangular Sling/Bandage, 40" x 40" x 56"; 1 - First Aid Guide



7853

ITEM	DESCRIPTION	CS QTY
7853	White	12/cs

25 Person First Aid Kit, ANSI Class A Type I & II

Class A 2015 edition kits are designed to deal with the most common workplace injuries..



7854

- Meets ANSI Z308.1-2015 Standards and OSHA requirement §1910.151b
- Portable Plastic Case
- Kit Includes: 32 - Fabric Bandages, 1" x 3"; 1 - First Aid Tape, ½" x 5yd; 10 - Triple Antibiotic Ointment Packs; 10 - BZK Antiseptic Towelettes; 1 - CPR Mask with one way valve; 1 - Burn Dressing, 4" x 4"; 10 - First Aid/Burn Cream Pack, 0.9g; 1 - Cold Compress, 4" x 5"; 2 - Sterile Eye Pad; 1 - Eyewash, 1oz; 6 - Hand Sanitizer, 0.9g; 4 - Nitrile Gloves; 1 - Conforming Gauze Roll, 2"; 1 - Scissors; 4 - Gauze Dressing Pads, 3" x 3"; 2 - Trauma Pad, 5" x 9"; 1 - Triangular Sling/Bandage, 40" x 40" x 56"; 1 - First Aid Guide

ITEM	DESCRIPTION	CS QTY
7854	White	12/cs

10 Person First Aid Kit

Designed to serve operations with up to 10 people.

- Meets OSHA requirement §1910.151b
- Strong plastic case
- Kit Includes: 1 - Adhesive Plastic Bandages, 2" x 4"; 16 - Adhesive Plastic Bandages, ¾" x 3"; 6 - Alcohol Wipes; 6 - Aspirin Tablets; 1 - Burn Gel Packet, 1/8oz; 6 - BZK Antiseptic Towelettes; 1 - Cold Pack, 6" x 9"; 1 - Conforming Gauze Roll, 2"; 1 - Conforming Gauze Roll, 3"; 1 - Fingertip Fabric Bandages; 1 - First Aid Guide; 1 - First Aid Tape, 1" x 5yd; 2 - Nitrile Exam Gloves; 1 - Scissors; 1 - Sterile Eye Pad; 4 - Sterile Gauze Pads, 2" x 2"; 4 - Sterile Gauze Pads, 3" x 3"; 2 - Sterile Gauze Pads, 4" x 4"; 1 - Trauma Pad, 5" x 9"; 1 - Triangular Bandage, 40" x 40" x 56"; 3 - Triple Antibiotic Ointment Packets, 0.5g; 1 - Tweezers



7317

ITEM	DESCRIPTION	CS QTY
7317	White	12/cs

25 Person First Aid Kit

Designed to serve operations with up to 25 people.



7318

- Meets OSHA requirement §1910.151b and carries 17 critical products, including eyewash
- Strong plastic case is mountable on wall yet has handle for easy carrying
- Ideal for contractors, fleet vehicles or small companies
- Kit Includes: 50 - Adhesive Plastic Bandages ¾" x 3"; 12 - Aspirin Tablets; 12 - BZK Antiseptic Towelettes; 1 - Cold Pack, 4" x 5"; 1 - Conforming Gauze Roll, 2"; 1 - Eyewash, 4oz; 3 - Fingertip Fabric Bandages; 1 - First Aid Guide; 1 - First Aid Tape, ½" x 5yd; 2 - Knuckle Fabric Bandages; 2 - Nitrile Exam Gloves; 1 - Scissors; 1 - Sterile Eye Pad; 6 - Sterile Gauze Pads, 2" x 2"; 3 - Sting Relief Wipes; 1 - Trauma Pad, 5" x 9"; 1 - Triangular Bandage, 40" x 40" x 56"; 6 - Triple Antibiotic Ointment Packets, 0.5g

ITEM	DESCRIPTION	CS QTY
7318	White	10/cs



7850

50 Person First Aid Kit

Designed to serve operations with up to 50 people.

- Meets OSHA requirement §1910.151b
- Strong Plastic case
- Kit Includes: 20 - Aspirin Tablets; 1 - First Aid Guide; 4 - Nitrile Exam Gloves; 1 - Triangular Bandage, 40" x 40" x 56"; 1 - Elastic Bandage Wrap, 3" x 5 yd; 1 - Eyewash, 4oz; 1 - Cold Pack, 4" x 5"; 100 - Adhesive Plastic Bandages, 1" x 3"; 2 - Adhesive Plastic Bandages, 2x4"; 3 - Knuckle Fabric Bandages; 3 - Fingertip Fabric Bandages; 6 - Sterile Gauze Pads, 3" x 3"; 2 - Sterile Gauze Pads, 4" x 4"; 2 - Conforming Gauze Roll, 2"; 1 - Trauma Pad, 5" x 9"; 12 - Alcohol Wipes; 12 - BZK Antiseptic Towelettes; 6 - Sting Relief Wipes; 6 - First Aid/Burn Cream Packets, 0.9g; 6 - Antibiotic Ointment Packets, 0.9g; 1 - Scissors; 1 - Tweezers; 1 - First Aid Tape, ½" x 5yd; 2 - Sterile Eye Pads

ITEM	DESCRIPTION	CS QTY
7850	White	6/cs

25 Person First Aid Kit with Metal Case

A sturdy case with quick access for your minor accidents and emergencies.

- Made out of white metal weatherproof material
- Meets OSHA requirement §1910.151b
- Kit Includes: 16 - Certi-Strips, Plastic ANSI, 1" x 3"; 4 - Certi-Gauze Pads ANSI, 3" x 3"; 10 - Certi-Sporyn, Antibiotic Cream ANSI, 1g; 10 - Antiseptic BZK Towelettes ANSI, 5" x 7"; 6 - Certi-Burn Cream - ANSI 1g; 1 - Triangular Bandage - O/W ANSI 40" x 40" x 56"; 1 - Absorbent Compress ANSI, 32 Sq."; 3 - Certi-Strips - Heavy Weight Woven Fingertip; 3 - Certi-Strips - Heavy Weight Woven Knuckle; 2 - Certi-Non-Stick Pad 2" x 3"; 2 - Gloves - Nitrile - ANSI Large; 1 - Certi-Tape - ANSI ½" x 2" ½ yd.; 1 - Cold Pack - Certi-Cool Junior 5" x 7"; 1 - PVP Iodine Swab Crushable; 2 - Insect Sting Wipe-Ups 1" x 2"; 1 - Eye Wash 1 oz; 1 - First Aid Facts Guide Card



25130400

ITEM	DESCRIPTION	CS QTY
25130400	White Metal	12/cs

Bloodborne Pathogen Kits



7355

Deluxe Cleanup and Absorbent Kit

Used for safe, effective elimination of potentially hazardous spills.

- Does not comply with OSHA Standards
- [7355](#) Kit Includes: 1 - Super Absorbent Packet (Absorbs 70-90 times its own weight), 2 - Disposable Gloves, 2 Disposable Scoops, 2 - Absorbent Towels, 2 - Germ-away Disinfectant Towelettes, 1 - Cleaning and degreasing agent for all water safe surfaces with Squir Cap and Instruction Sheet

ITEM	DESCRIPTION	CS QTY
7355	White	6/cs



7351

Bloodborne Pathogen Kit with Heavy Duty Plastic Case

Heavy-duty white plastic case with handle and safety latch.

- Complies with OSHA Bloodborne Pathogen Rule 29 CFR 1910.1030 and Rule 29 CFR 1910.1031
- Kit Includes: 4 - Medical Examination Gloves, 1 - BioScoop & Scraper, 2 - Red BioHazard Waste Bags, 8 - Absorbent Towels, 2 - Antiseptic Towelettes XL, 1 - Exposure Control Report Forms, 1 - Ear Loop Mask, 1 - Apron, 2 - Non-Slip Shoe Covers, 2 - Sani-Cloth Germicidal Wipes, 1 - Blood Spill Clean Up Procedures English/Spanish (Kit [7346](#) also contains: 1 - 2 oz. Spray Pump Disinfectant)

ITEM	DESCRIPTION	CS QTY
7346	With Disinfectant	6/cs
7351	Without Disinfectant	6/cs

Bloodborne Pathogen Kit

Safe and sanitary removal of spilled bodily fluids, blood and other potentially infectious substances.

- Complies with OSHA Bloodborne Pathogen Rule 29 CFR 1910.1030
- Kits Include: 1 - Pair Disposable Gloves, 1 - Disposable Face Shield, 1 - Disposable Face Mask, 1 - Pair Disposable Shoe Covers, 1 - Disposable Apron, 1 - Absorbent Pack, 2 - Disposable Towelettes, 2 - Scoops/scrapers, 2 - Red Biohazard Bags w/ Ties, 1 - Disposable Towel, 1 - Instruction Sheet, 1 - HIV tuberculosis claim (Kit [7353](#) also contains: 1 - 4 oz. Spray Pump Disinfectant)



7353

ITEM	DESCRIPTION	CS QTY
7353	With Disinfectant	6/cs
7354	Without Disinfectant	6/cs

GHS (Globally Harmonized System)

GHS Reference Wallet Card

Keep a visual reminder of GHS Label and Pictogram requirements handy.

- Double-sided laminated wallet card
- Front side represents the nine standard GHS pictograms
- Back side outlines an example of information on the newly designed labels

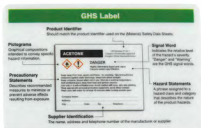

799066

ITEM	DESCRIPTION	CS QTY
799066	English	10/pk; 20 pk/cs
799067	Spanish	10/pk; 20 pk/cs

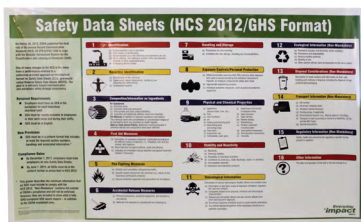

799072

GHS Safety Data Sheet Poster

Informs employees and supports your hazard communication program.

- Laminated posters provide instructional information regarding hazard communication
- Summarizes the information found in 16 sections
- HCS 2012/GHS compliant format

ITEM	DESCRIPTION	CS QTY
799072	English	10/cs
799073	Spanish	10/cs

GHS Label Identification Poster

GHS label and pictogram guidelines for quick reference.

- Laminated posters provide instructional information regarding hazard communication
- Easy-to-understand information on GHS labels and pictograms

ITEM	DESCRIPTION	CS QTY
799077	English	10/cs
799078	Spanish	10/cs



799077



799311

SDS 180-Degree Projection Sign

Sign with repeated message can be viewed from all sides.

- Thick, high-impact 50% recycled polyethylene
- Mounting template included

ITEM	DESCRIPTION	CS QTY
799311	English	5/cs

SDS Information Center

Helps GHS/SDS compliance by allowing easy access to Safety Data Sheets.

- Includes extra large 2 1/2" 3-ring SDS binder accommodates new 16 part SDS sheets
- Made of durable polystyrene
- Mounting hardware not included
- Replacement Parts: Red/White Binder - #[799171](#)

ITEM	DESCRIPTION	CS QTY
799190	Red / White	1/cs



799190



799112

SDS Bilingual "Right-To-Understand" Center

Aluminum board has a welded pocket to hold a SDS binder and training books.

- 0.063 thick aluminum has scratch resistant, powder-coated finish
- 1 ½" SDS 3-ring red-on-white bilingual binder
- Mounting hardware not included

ITEM	DESCRIPTION	CS QTY
799112	Blue / Red / White	1/cs

SDS Deluxe Reversible Right-To-Know/Understand Center

Can be constructed showing either "Right-to-Understand" or "Right-to-Know".

- Made of durable ABS plastic
- Heavy duty wire basket with a 1 ½" 3-ring SDS binder
- Binder is attached to center so SDS sheets are not lost

ITEM	DESCRIPTION	CS QTY
799200	Red / Yellow	1/cs



799200



799500

GHS Compliance Kit

An assortment of SDS/GHS products in both English and Spanish.

- Includes a [#799190](#) SDS Information Station for housing your SDS Sheets
- Includes a pack each of [#799066](#) and [#799067](#) for employees to keep in their pocket
- Includes one of each poster [#799072](#), [#799073](#), [#799077](#) and [#799078](#)

ITEM	DESCRIPTION	CS QTY
799500	Red / White	1/cs



Sharps Containers



7350

Sharps Container

Meets or exceeds OSHA NIOSH, CDC, ASTM and JCAHO Standards.

- Horizontal drop increases capacity, translucent red containers and lids help identify fill level
- Accommodates syringes up to 60 cc; latex and heavy-metal free
- Built-in needle key for safe removal of needles when necessary

ITEM	DESCRIPTION	CS QTY
7350	1 Quart	100/cs
7352	2 Gallon	30/cs
7365	5 Quart	32/cs

Sharps Container Accessories

Sharps container slides on and locks into place.

- Keeps containers off of counters and tables
- Beige color blends into most surroundings
- #[7352K](#) needed to remove containers from bracket - sold separately

ITEM	DESCRIPTION	CS QTY
7352B	Wall Bracket - Fits 5qt # 7365 & 2 Gal Containers # 7352	10/cs
7352K	Key for Bracket Mounting	10/cs

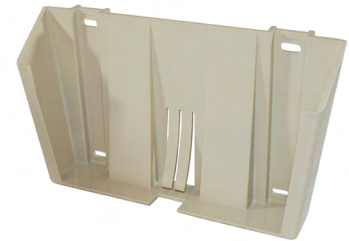

7352B

Locking Wall Cabinet for 5 Qt. Sharps Container

Secures sharps containers in a sturdy, locked enclosure.

- Made of tough ABS plastic for durability and ease of cleaning
- Tinted window allows for easy viewing of fill level
- Key included



7368

ITEM	DESCRIPTION	CS QTY
7368	Accommodates # 7365 5-Qt. Container	1/cs

Eye & Face Wash Station



7349

Double Eye Face Wash Station

Durable plastic station provides initial flushing for alkali and acid splash.

- Plastic station with two wide-mouth 16-oz. bottles of saline solution
- Safety sealed and dated to guard against contamination
- Supplements eyewash equipment, much closer to contaminants to provide immediate treatment before a worker can reach primary eyewash equipment
- Does not meet ANSI Z358.1-2011 15 min flushing requirement

ITEM	DESCRIPTION	CS QTY
7349	Double Eye/Face Wash Station	6/cs
73491	16 oz. replacement bottle	12/cs

Protective Eyewear

Pro-Guard® Classic 801 Series Safety Glasses

Wrap around design and scratch resistant polycarbonate lens.

- Adjustable lock-in temples; one size fits all
- Lenses provide 99.9% UV protection
- Exceeds ANSI Z87.1-2010 high impact requirements
- Private labeling is available



7334B

ITEM	DESCRIPTION	CS QTY
7334B	Clear Lens / Black Frame	12 pr/bx; 12 bx/cs
7334BA	Clear Anti-Fog Lens / Black Frame	12 pr/bx; 12 bx/cs



7332

Pro-Guard® Classic 803 Series Safety Glasses

100% polycarbonate, vented side shield to reduce fogging.

- Wrap-around design will FIT over most prescription lenses; one size FITs all
- Lenses provide 99.9% UV protection, Pro-Guard imprint
- Exceeds ANSI Z87.1-2010 high impact requirements

ITEM	DESCRIPTION	CS QTY
7332	Clear Hard Coat Lens / Clear Frame	12 pr/bx; 12 bx/cs
7340	Clear Lens / Clear Frame	12 pr/bx; 12 bx/cs



7320

Pro-Guard® Classic 808 Series Safety Glasses

Protects your eyes from hazardous materials including dust, chemicals, and liquids.

- Soft PVC body; adjustable elastic headband
- Fits over most prescription eyewear; one size fits all
- Lenses provide 99.9% UV protection
- Exceeds ANSI Z87.1-2010 high impact requirements

ITEM	DESCRIPTION	CS QTY
7320	Anti-Fog Chemical Goggle, Indirect Vent	12 ea/bx; 5 bx/cs
7321	Chemical Goggle, Indirect Vent	12 ea/bx; 5 bx/cs
7322	Anti-Fog Perforated Goggle, Direct Vent	12 ea/bx; 5 bx/cs

Pro-Guard® Classic 810 Series Safety Glasses

Full polycarbonate frame and lens with a superior scratch resistant coating.

- Lightweight, wrap-around design
- Lenses provide 99.9% UV protection
- Exceeds ANSI Z87.1-2010 high impact requirements
- Private labeling is available



8001CC

ITEM	DESCRIPTION	CS QTY
8001CC	Clear Lens / Clear Frame	12 pr/bx; 12 bx/cs
8100003	I/O Lens / I/O Frame	12 pr/bx; 12 bx/cs
8100100	Clear Anti-Fog Lens / Clear Frame	12 pr/bx; 12 bx/cs
8103004	Blue Lens / Blue Frame	12 pr/bx; 12 bx/cs



8200003

Pro-Guard® Classic 820 Series Safety Glasses

Economical wrap-around single lens provides full panoramic view and protection.

- Integrated nose piece
- Soft, non-slip rubber temple tips provides non-binding FIT
- AFX anti-fog provides fogging 15 times longer than other anti-fog treatments
- Lenses provide 99.9% UV protection
- Exceeds ANSI Z87.1-2010 high impact requirements
- Private labeling available

ITEM	DESCRIPTION	CS QTY
8010	Clear Hard Coat Lens / Clear Frame	12 pr/bx; 12 bx/cs
8200100	Clear AFX Anti-Fog Lens / Clear Frame	12 pr/bx; 12 bx/cs
8204002	Amber Lens / Amber Frame	12 pr/bx; 12 bx/cs



7330

Pro-Guard® Classic Guardall Safety Glasses

Two full side shields for maximum eye protection.

- Lenses provide 99.9% UV protection
- Exceeds ANSI Z87.1-2010 high impact requirements

ITEM	DESCRIPTION	CS QTY
7330	Clear Lens / Brown Frame	12 pr/bx; 12 bx/cs

Pro-Guard® FIT 810 Reader Series

Fully polycarbonate frame and lens with a magnification lens insert.

- Magnification lens insert is strategically placed out of user's direct line of vision
- Lightweight, wrap-around design
- Lenses provide 99.9% UV protection
- Exceeds ANSI Z87.1-2010 high impact requirements
- Private labeling available



8100300

ITEM	DESCRIPTION	CS QTY
8100400	Clear +2.0 Magnified Lens / Clear Frame	12 pr/bx; 12 bx/cs



8110000

Pro-Guard® FIT 811 Series Safety Glasses

Economical wrap-around single lens provides full panoramic view and protection.

- Integrated nose piece.
- Soft, non-slip rubber temple tips provides non-binding fit
- Lenses provide 99.9% UV protection
- Exceeds ANSI Z87.1-2010 high impact requirements
- Private labeling available

ITEM	DESCRIPTION	CS QTY
8110000	Clear Lens / Clear Frame	12 pr/bx; 12 bx/cs
8110100	Clear Anti-Fog Lens / Clear Frame	12 pr/bx; 12 bx/cs



8217007

Pro-Guard® FIT 821 Series Safety Glasses

Full polycarbonate frame and lens designed to better fit smaller facial sizes.

- Economical wrap-around single lens provides full panoramic view
- Integrated nose piece and soft, non-slip rubber temple tips provides non-binding fit
- AFX Anti-Fog coating prevents fogging 15 times longer than other anti-fog treatments
- Exceeds ANSI Z87.1-2010 high impact requirements
- Lenses provide 99.9% UV protection
- Private labeling is available

ITEM	DESCRIPTION	CS QTY
8210100	Clear AFX Anti-Fog Lens / Clear Frame	12 pr/bx; 12 bx/cs
8212001	Gray Lens / Gray Frame	12 pr/bx; 12 bx/cs
8217007	Pink Lens / Pink Frame	12 pr/bx; 12 bx/cs

Pro-Guard® FIT 840 Reader Series Safety Glasses

Rubberized temples and nose piece and a magnification lens insert.

- Magnification lens insert is strategically placed out of user's direct line of vision
- Built-in rubber nose piece provides all day comfort
- Ventilated, straight-back flexible temples provide cool, pressure-free fit
- Rubber temple tips keep eyewear secure for an active worker, includes black lanyard cord
- Exceeds ANSI Z87.1-2010 high impact requirements
- Private labeling is available



8401300

ITEM	DESCRIPTION	CS QTY
8401300	Clear +1.5 Magnified Lens / Black Frame	6 pr/bx; 24 bx/cs



8501000

Pro-Guard® FIT 850 Series Safety Glasses

Allows wearers to customize the fit and feel to their exact preferences.

- Lens/frame design allows air to flow freely up and away from lens to prevent fogging
- The UFX - Ultra Fit Extreme Features include an adjustable nose pad, four adjustable temple lengths, and a ratcheting lens adjustment for proper lens angle
- Lenses provide 99.9% UV protection
- Exceeds ANSI Z87.1-2010 high impact requirements
- Private labeling is available

ITEM	DESCRIPTION	CS QTY
8501000	Clear Lens / Black UFX Frame	12 pr/bx; 12 bx/cs
8501001	Gray Lens / Black UFX Frame	12 pr/bx; 12 bx/cs
8501003	I/O Lens / Black UFX Frame	12 pr/bx; 12 bx/cs



8805100

Pro-Guard® FIT 880 Series Safety Glasses

Inner foam padding provides unmatched comfort and protection.

- Flame resistant and provides excellent protection from wind, dust and other debris
- Dual-injected straight-back temples provide a comfortable and secure fit against your head
- Built-in rubber nose piece
- Lenses provide 99.9% UV Protection
- Exceeds ANSI Z87.1-2010 high impact requirements
- Private labeling available

ITEM	DESCRIPTION	CS QTY
8801106	Blue Mirror Lens / Black Frame	12 pr/bx; 12 bx/cs
8805100	Clear Anti-Fog Lens / Black and Red Frame	12 pr/bx; 12 bx/cs
8805101	Gray Anti-Fog Lens / Black and Red Frame	12 pr/bx; 12 bx/cs

Pro-Guard® STYLE 830 Series Safety Glasses

Curved lens and padded nose piece provide great protection and comfort.

- Nose buds secure the glass and prevent slipping while providing a pillow soft fit
- Curved lens provides full side protection without distracting seams
- Temples adjust to four different lengths
- AFX anti-fog coating prevents fogging 15 times longer than other anti-fog treatments
- Exceeds ANSI Z87.1-2010 high impact requirements
- Private labeling available



8301002

ITEM	DESCRIPTION	CS QTY
8301000	Clear Lens / Black Frame	12 pr/bx; 12 bx/cs
8301001	Gray Lens / Black Frame	12 pr/bx; 12 bx/cs
8301002	Amber Lens / Black Frame	12 pr/bx; 12 bx/cs
8301100	Clear AFX Anti-Fog Lens / Black Frame	12 pr/bx; 12 bx/cs



8406005

Pro-Guard® STYLE 840 Series Safety Glasses

Rubberized temples and nose piece provide a secure fit.

- Built-in rubber nose piece provides all day comfort
- Ventilated, straight-back flexible temples provide cool, pressure-free fit
- Rubber temple tips keep eyewear secure for an active worker, includes black lanyard cord
- Lenses provide 99.9% UV Protection
- Exceeds ANSI Z87.1-2010 high impact requirements
- Private labeling available

ITEM	DESCRIPTION	CS QTY
8401000	Clear Coat Lens / Black Frame	12 pr/bx; 12 bx/cs
8406005	Brown Lens / Camo Frame	12 pr/bx; 12 bx/cs



8002CB

Pro-Guard® STYLE 860 Series Safety Glasses

Vented frame and flexible temples provide increased airflow and a stylish look.

- Vented frame allowing increased airflow to prevent fogging
- Built-in rubber nose pads provide comfort fit and protect against slipping
- Straight back flexible temples
- Lenses provide 99.9% UV Protection
- Exceeds ANSI Z87.1-2010 high impact requirements

ITEM	DESCRIPTION	CS QTY
8002CB	Clear Lens / Black Frame	12 pr/bx; 12 bx/cs
8002GG	Gray Lens / Gray Frame	12 pr/bx; 12 bx/cs
8002SC	Silver Lens / Black Frame	12 pr/bx; 12 bx/cs

Pro-Guard® STYLE 870 Series Safety Glasses

Encourages compliance by offering a great look and full protection.

- Rubber temple insert prevents eyewear from slipping to provide maximum performance
- Sporty dual lens style with wide temples provides full eye protection
- Lenses provide 99.9% protection against UV radiation
- Exceeds ANSI Z87.1-2010 high impact requirements
- Private labeling available



8708009

ITEM	DESCRIPTION	CS QTY
8701001	Clear Lens / Black Frame	12 pr/bx; 12 bx/cs
8701008	Ice Orange Lens / Black Frame	12 pr/bx; 12 bx/cs
8708009	Ice Blue Mirror Lens / White Frame	12 pr/bx; 12 bx/cs



7337

Ratchet Headgear and Polycarbonate Face Shield

Full face shield to protect you from flying particles and chemical splashes.

- #7337 and #7338 are sold separately to create full system
- #7338 is constructed of 0.40" of thick polycarbonate material; resists pitting and scratching
- Proper eye protection must be used with face-shield system

ITEM	DESCRIPTION	CS QTY
7337	Ratchet Headgear - Black	12/bx; 4 bx/cs
7338	Polycarbonate Face Shield - Clear	100/cs



Face Masks & Respirators



MFB-3-EL

3 Ply Face Mask with Ear Loops

99.5% bacterial filtration protects from harmful contaminants in the air.

- Spun bonded polypropylene; 3-layer, pleated
- Anti-fog sweat band across bridge of nose

ITEM	DESCRIPTION	CS QTY
MFB-3-EL	Blue	50/bx; 20 bx/cs
MFB-3-EL-IP	Blue	50/bx; 6 bx/cs

Disposable Non-Toxic Dust Mask

Protects from effects of pollen, dust, grass and other non-toxic irritants.

- Custom fit nosepiece adjusts to contour of face
- High quality construction; performs well even in high humidity
- Constructed from polypropylene

ITEM	DESCRIPTION	CS QTY
7300B	Non-Toxic Dust Mask	50/bx; 12 bx/cs



7300B



7312B

Disposable Particulate Respirator

Double Shell construction, tight fitting seal provides comfort and safety.

- Protects from the effects of dust, pollen, grass, and other non-toxic particles
- NIOSH Approved, N-95 Rated
- Latex Free

ITEM	DESCRIPTION	CS QTY
7312B	White	20/bx; 12 bx/cs



Disposable Particulate Respirator with Exhalation Valve

Designed for use in hot, humid conditions while providing comfort and protection.

- Double Shell construction; exhalation valve
- NIOSH Approved, N-95 Rated
- Latex Free

ITEM	DESCRIPTION	CS QTY
7314B	Disposable Respirator	10/bx; 12 bx/cs

Lens Cleaning

Disposable Lens Cleaning Wipes

Pre-moistened and portable lens cleaning wipes.

- Anti-fog; anti-static; silicone free
- Individually wrapped
- Wall-mounted or free standing dispenser

ITEM	DESCRIPTION	CS QTY
7364B	Disp. Lens Cleaning Wipes	100/bx; 6 bx/cs



7364B



7348

Lens Cleaning Station

Everything needed to keep your safety glasses clean.

- Each unit contains 8-oz. of anti-static/anti-fog lens cleaner and 2 boxes of 300-ct tissues
- Dispenser can be wall-mounted or placed on a shelf
- Does not meet ANSI Z358.1-2011 15 min flushing requirement

ITEM	DESCRIPTION	CS QTY
7348	Lens Cleaning Station	6/cs

Disposable Ear Plugs



7311C

Disposable Foam Ear Plugs

Plug gently expands and self adjusts to all size ear canals.

- Meets ANSI S3.1974 requirements
- Noise reduction rating (NRR) of 31
- Individually bagged by pair; one size fits all

ITEM	DESCRIPTION	CS QTY
7310	Non-Corded - Orange	200 pr/bx; 10 bx/cs
7311C	Corded - Orange	100 pr/bx; 10bx/cs

General Purpose P.V.C. Boot

General Purpose PVC Boot

Heavy-duty steel toe and reinforced shank for added protection.

- One-piece solid construction; 16" over-the-sock boot
- Resistant to liquids, including animal wastes, acids, chemicals, industrial oils and greases.
- Complies with performance requirements of ASTM F 2412/2413

ITEM	DESCRIPTION	CS QTY
7390L	Black	6 pr/cs
7390M	Black	6 pr/cs



7390L

Back Supports



7379M

Single Closure Back Support with Suspenders

Supports lower lumbar area while retaining memory for continued firm support.

- 7" wide back panel
- 5 flexible stays
- Black in color

ITEM	DESCRIPTION	CS QTY
7379L	Black	10/cs
7379M	Black	10/cs
7379S	Black	10/cs

Basic Back Support

Provides support for your lumbar area while lifting.

- Designed with 8" elastic back panel; 3" elastic side pulls
- Detachable elastic suspenders
- 4 stays for support

ITEM	DESCRIPTION	CS QTY
7379S	Black	10/cs
7389M	Black	10/cs
7389L	Black	10/cs
7389XL	Black	10/cs



7389M

Knee Pads



7377

Contour Knee Pad

Soft rubber knee pads help protect your knees from injury while kneeling.

- Single one-piece mold construction
- Both comfort and support
- Pads feature hook and loop strap for secure fit

Disposable Clothing

8706



Disposable Polyethylene Aprons

High quality, virgin material combines both flexibility and resistance to chemical, food and light contamination.

- Component materials comply with FDA regulations for food contact.
- Full bib style provides economical protection
- One size fits all

ITEM	DESCRIPTION	CS QTY
8705	White, 1 mil	100/bg; 10 bg/cs
8706	White, 1 mil	100/bg; 10 bg/cs
8707	White, 1.5 mil	100/bg; 5 bg/cs

Medium Weight Neoprene Apron

One size fits all

- 19 mil thickness
- 12½ oz.
- Four metal grommets

ITEM	DESCRIPTION	CS QTY
7361	Black	12/cs

7361



7362



Light Weight Synthetic Apron

Great for light duty and janitorial services

- 8 mil thickness
- Resistance to chemicals, fats, oils, grease, punctures and abrasives
- FDA compliant

ITEM	DESCRIPTION	CS QTY
7362	White	12/bg; 6 bg/cs

Disposable Clothing Dispensers

Dispenses common PPE items like hair nets, beard covers and sleeves

- Dispensers are all white in color
- Self-adhesive white labels in English, Spanish and French Canadian
- Customize with pen or marker

ITEM	DESCRIPTION	CS QTY
8615P1	1 Compartment	1/cs
8615P2	2 Compartment	1/cs
8615P3	3 Compartment	1/cs



8615P3



Impact
Everything.

2840 Centennial Road
Toledo, Ohio 43617-1831

Phone: 419.841.2891
Toll Free: 800.333.1541
Fax: 800.333.1531

impact-products.com

© 2019 Impact Products, LLC

SAFE1911